

UNITED STATES
DEPARTMENT OF THE INTERIOR
BUREAU OF LAND MANAGEMENT

CONTACT RECEIVED

NM Oil Cons. Commission

Artesia, NM 88201

OF COPIES REQUIRED

BLM Roswell District

Modified Form No.

NM060-3160-4

5. LEASE DESIGNATION AND SERIAL NO.

NM-25682

RECEIVED

6. IF INDIAN, ALLOTTEE OR TRIBE NAME

NOV 28 '89

7. UNIT AGREEMENT NAME

O. C. D.

8. FARM OR LEASE NAME

ARTESIA, OFFICE

Toles Fed

9. WELL NO.

2, 3, 4

10. FIELD AND POOL, OR WILDCAT

Pecos Slope Abo

11. SEC., T., R., M., OR BLK. AND SURVEY OR AREA

Sec 15-T8S-R23E

12. COUNTY OR PARISH

13. STATE

Chaves

NM

SUNDRY NOTICES AND REPORTS ON WELLS

(Do not use this form for proposals to drill or to deepen or plug back to a different reservoir. Use "APPLICATION FOR PERMIT" for such proposals.)

1. OIL WELL ☐ GAS WELL ☒ OTHER ☐

2. NAME OF OPERATOR
McClellan Oil Corporation

3. ADDRESS OF OPERATOR
P.O. Drawer 730, Roswell, NM 88201

4. LOCATION OF WELL (Report location clearly and in accordance with any State requirements. See also space 17 below.)
At surface
#2-660 FSL & 660 FWL
#3-1326 FNL & 2248 FWL
#4-2220 FSL & 815 FEL

14. PERMIT NO.

15. ELEVATIONS (Show whether DF, RT, GR, etc.)

3a. Area Code & Phone No.
505-622-3200

18. Check Appropriate Box To Indicate Nature of Notice, Report, or Other Data

NOTICE OF INTENTION TO:

SUBSEQUENT REPORT OF:

TEST WATER SHUT-OFF ☐

FRACTURE TREAT ☐

SHOOT OR ACIDIZE ☐

REPAIR WELL ☐

(Other) ☐

PULL OR ALTER CASING ☐

MULTIPLE COMPLETE ☐

ABANDON* ☐

CHANGE PLANS ☐

WATER SHUT-OFF ☐

FRACTURE TREATMENT ☐

SHOOTING OR ACIDIZING ☐

(Other) ☐

REPAIRING WELL ☐

ALTERING CASING ☐

ABANDONMENT* ☐

(NOTE: Report results of multiple completion on Well Completion or Recompletion Report and Log form.)

17. DESCRIBE PROPOSED OR COMPLETED OPERATIONS (Clearly state all pertinent details, and give pertinent dates, including estimated date of starting any proposed work. If well is directionally drilled, give subsurface locations and measured and true vertical depths for all markers and zones pertinent to this work.)

Request approval for off-lease measurement facilities for the referenced Toles Federal #2, #3, and #4. Measurement facilities are located at a Mesa location on Transwestern pipeline in the SW/4 of Sec. 8-T8S-R23E.

Check meters belonging to MOC are on each location. A new TW sales meter was installed on Mesa's Salt Fed #1 in Sec 8-T8S-R23E. There are no other wells tied into this system.

18. I hereby certify that the foregoing is true and correct

SIGNED Paul Ragsdale TITLE Operations Manager

DATE 10/16/89

(This space for Federal or State office use)

APPROVED BY _____ TITLE _____

CONDITIONS OF APPROVAL, IF ANY:

APPROVED
DATE PETER W. CHESTER

NOV 27 1989

*See Instructions on Reverse Side

BUREAU OF LAND MANAGEMENT
ROSWELL RESOURCE AREA

EXHIBIT "B"
 McClellan Oil Corporation
 Proposed Surface Pipeline
 ROW # NM-77769
 T. 8 S., R. 23 E., sec. 8, 9, 1

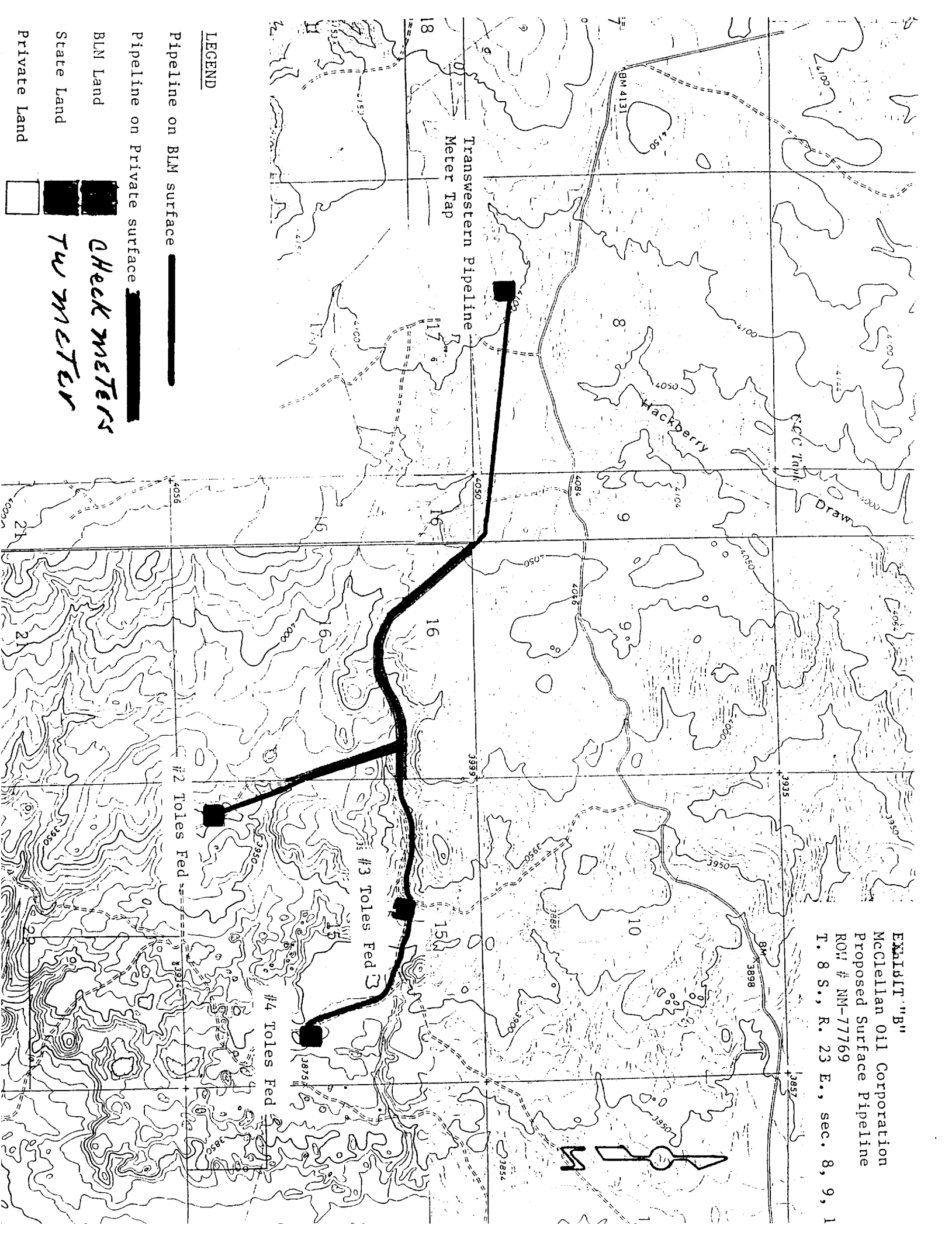

Transwestern Pipeline
 Meter Tap

LEGEND

Pipeline on BLM surface

Pipeline on Private surface

BLM Land

State Land

Private Land

CHECK METERS
 TW METER