

NO. OF COPIES RECEIVED	
DISTRIBUTION	
SANTA FE	✓
FILE	✓ ✓
U.S.G.S.	✓
LAND OFFICE	
OPERATOR	✓

NEW MEXICO OIL CONSERVATION COMMISSION

Form C-101

Revised 1-75 **80-025-63301**

5A. Indicate Type of Lease

STATE ☐ FEE ☒

5. State Oil & Gas Lease No.

APPLICATION FOR PERMIT TO DRILL, DEEPEN, OR PLUG BACK

1a. Type of Work		7. Unit Agreement Name	
b. Type of Well OIL WELL <input checked="" type="checkbox"/> GAS WELL <input type="checkbox"/> OTHER <input type="checkbox"/>		8. Farm or Lease Name Ivy League Fee	
2. Name of Operator Superior Oil Company, The ✓		9. Well No. 1	
3. Address of Operator Post Office Box 633, Midland, Texas 79702		10. Field and Pool or Wildcat Undesignated	
4. Location of Well UNIT LETTER <u>I</u> LOCATED <u>1841</u> FEET FROM THE <u>south</u> LINE AND <u>894</u> FEET FROM THE <u>east</u> LINE OF SEC. <u>9</u> TWP. <u>14-S</u> RGE. <u>24-E</u> NMPM		12. County Chaves	
19. Proposed Depth 6500'		19A. Formation Montoya	
20. Rotary or C.T. Rotary		21. Elevations (Show whether DF, RT, etc.) 3720.7' GR	
21A. Kind & Status Plug. Bond Active Blanket		21B. Drilling Contractor Unknown	
22. Approx. Date Work will start 11-25-85			

PROPOSED CASING AND CEMENT PROGRAM

SIZE OF HOLE	SIZE OF CASING	WEIGHT PER FOOT	SETTING DEPTH	SACKS OF CEMENT	EST. TOP
17-1/2"	13-3/8"	48#	450'	475	Surface
12-1/4"	9-5/8"	36#	1650'	625	Surface
7-7/8"	5-1/2"	15.5#	6500'	1300	Surface

Posted IDI  
API, NL  
11-27-85

BOP Sketch Attached.

APPROVAL VALID FOR 180 DAYS  
PERMIT EXPIRES 6-26-86  
UNLESS DRILLING UNDERWAY

IN ABOVE SPACE DESCRIBE PROPOSED PROGRAM: IF PROPOSAL IS TO DEEPEN OR PLUG BACK, GIVE DATA ON PRESENT PRODUCTIVE ZONE AND PROPOSED NEW PRODUCTIVE ZONE. GIVE BLOWOUT PREVENTER PROGRAM, IF ANY.

I hereby certify that the information above is true and complete to the best of my knowledge and belief.

Signed G. E. Tate Title Env. & Reg. Mgr. Date 11-21-85  
As Agent for The Superior Oil Company

APPROVED BY Mike Williams DATE NOV 26 1985  
Original Signed By Mike Williams  
Oil & Gas Inspector

Verify NMO.C.C. in sufficient

to witness cementing

1236+956

**MEXICO OIL CONSERVATION COMMISSION  
WELL LOCATION AND ACREAGE DEDICATION PLAT**

Form C-128  
Supersedes C-128  
Effective 1-1-65

All distances must be from the outer boundaries of the Section

Operator <b>Superior Oil Company, The</b>			Lease <b>100 LEASE 100</b>		Well No. <b>1</b>
Section <b>1</b>	Township <b>14 SOUTH</b>	Range <b>24 EAST</b>	County <b>CHIEF</b>		
Approximate location of Well Section <b>1</b> feet from the <b>SOUTH</b> line and <b>24</b> feet from the <b>EAST</b> line					
Producing Formation <b>Montoya</b>	Pool <b>Undesignated</b>		Estimated Acreage <b>40</b>		

1. Outline the acreage dedicated to the subject well by colored pencil or hachure marks on the plat below.
2. If more than one lease is dedicated to the well, outline each and identify the ownership thereof (both as to working interest and royalty)
3. If more than one lease of different ownership is dedicated to the well, have the interests of all owners been consolidated by communitization, unitization, force-pooling, etc?

☐ Yes ☐ No If answer is "yes," type of consolidation \_\_\_\_\_

If answer is "no," list the owners and tract descriptions which have actually been consolidated (Use reverse side of this form if necessary.) \_\_\_\_\_

No allowable will be assigned to the well until all interests have been consolidated (by communitization, unitization, forced-pooling, or otherwise) or until a non-standard unit, eliminating such interests, has been approved by the Commission.

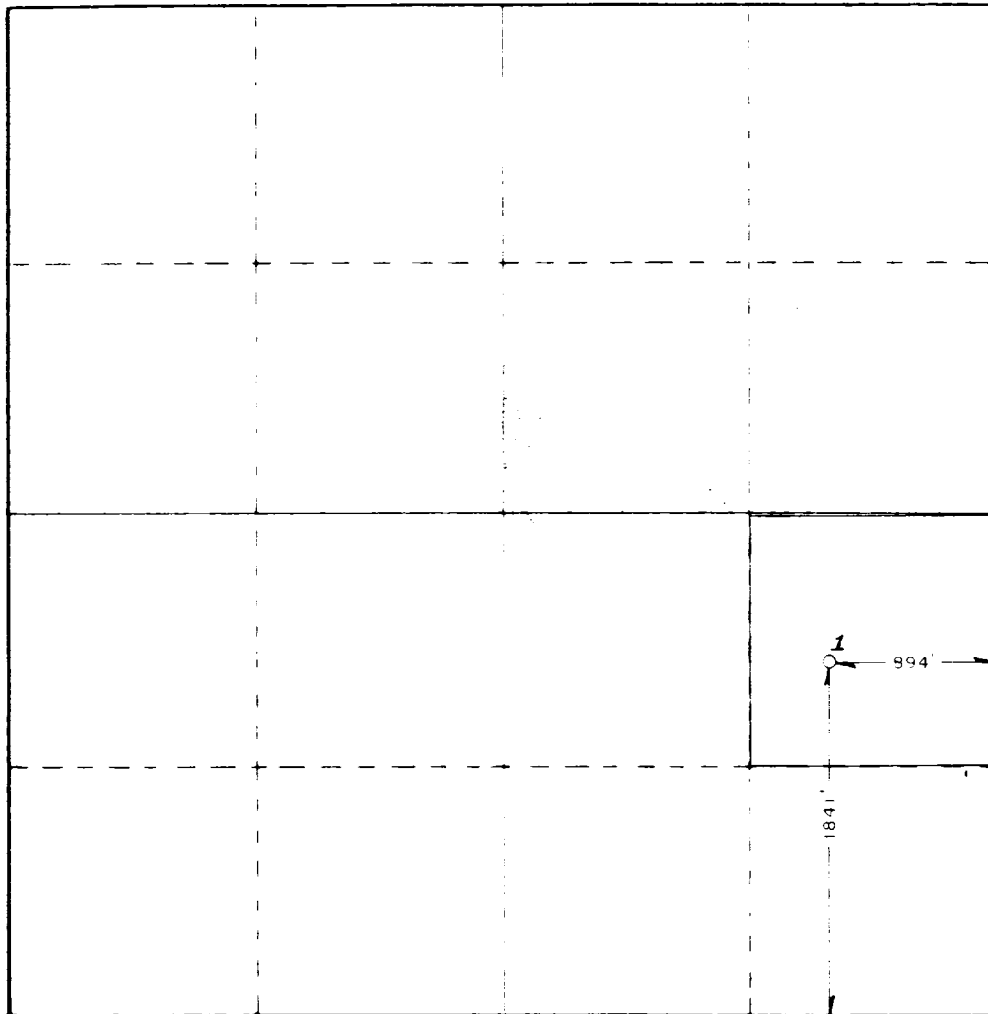

**CERTIFICATION**

I hereby certify that the information contained herein is true and complete to the best of my knowledge and belief

*G. E. Tate*  
\_\_\_\_\_  
G. E. Tate, As Agent for The  
Superior Oil Company

Env. & Reg. Mgr.

Mobil Producing Tx. & N.M., Inc.

November 21, 1985

I hereby certify that the well location shown on this plat was plotted from field notes of actual surveys made by me or under my supervision and that the same is true and correct to the best of my knowledge and belief

Date Surveyed:

OCTOBER 1985

Registered Professional Engineer  
and Oil and Gas Surveyor

*Ronald J. Eidson*  
\_\_\_\_\_  
RONALD J. EIDSON, 3239

Certificate No. JOHN W. WEST, 676  
RONALD J. EIDSON, 3239

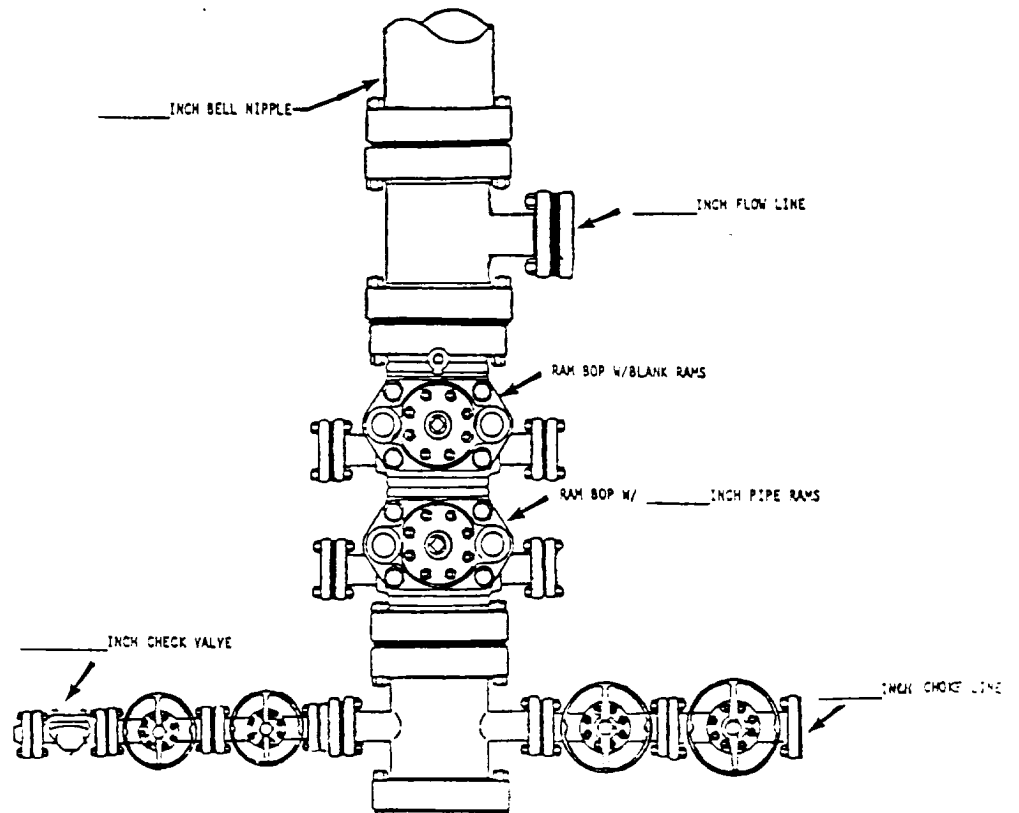

\*NOTE: ALL VALVES ARE METAL-TO-METAL SEAL AND FLANGED.  
ALL COMPONENTS MUST MEET ABOVE MINIMUM PRESSURE  
RATINGS. ALL COMPONENTS TO BE TESTED TO RATED  
PRESSURE AFTER ASSEMBLY AND BEFORE FURTHER  
DOWNHOLE OPERATIONS MAY BE CONDUCTED.

Mobil Producing Texas & New Mexico Inc. Houston, Texas		Scale
Well # 1	<i>Longview Tel</i> (Lease)	Date
<i>Charles</i> County, <i>TX</i> State		Drawn
Blowout Preventer Assembly		Checked
13 5/8" IN. 3000 PSI (WPA)		Approved
		Revised