

Expires August 31, 1985
5. LEASE DESIGNATION AND SERIAL NO.
NM-36195
6. IF INDIAN, ALLOTTEE OR TRIBE NAME
7. UNIT AGREEMENT NAME
8. FARM OR LEASE NAME
Remmele Fed.
9. WELL NO.
#2
10. FIELD AND POOL, OR WILDCAT
W. Pecos Slope (Abo)
11. SEC., T., R., M., OR BLE. AND SURVEY OR AREA
25-6S-22E
12. COUNTY OR PARISH
Chaves
13. STATE
NM

SUNDRY NOTICES AND REPORTS ON WELLS
(Do not use this form for proposals to drill or to deepen or plug back to a different reservoir. Use "APPLICATION FOR PERMIT—" for such proposals.)
1. ☐ OIL WELL ☐ GAS WELL ☒ OTHER
2. NAME OF OPERATOR
McKay Oil Corporation
3. ADDRESS OF OPERATOR
P.O. Box 2014, Roswell, New Mexico 88202 C. D.
4. LOCATION OF WELL (Report location clearly and in accordance with any State requirements. See also space 17 below.)
At surface
735'FSL & 2310'FEL
14. PERMIT NO.
15. ELEVATIONS (Show whether DE, RT, GR, etc.)
4178' GR

RECEIVED BY
JAN 9 1985
ARTESIA, NM

Check Appropriate Box To Indicate Nature of Notice, Report, or Other Data

NOTICE OF INTENTION TO:		SUBSEQUENT REPORT OF:	
TEST WATER SHUT-OFF	<input type="checkbox"/>	WATER SHUT-OFF	<input type="checkbox"/>
FRACURE TREAT	<input type="checkbox"/>	FRACURE TREATMENT	<input type="checkbox"/>
SHOOT OR ACIDIZE	<input type="checkbox"/>	SHOOTING OR ACIDIZING	<input type="checkbox"/>
LEAKY WELL	<input type="checkbox"/>	(Other)	<input type="checkbox"/>
REPAIR OR ALTER CASING	<input type="checkbox"/>	REPAIRING WELL	<input type="checkbox"/>
MULTIPLE COMPLETE	<input type="checkbox"/>	ALTERING CASING	<input type="checkbox"/>
ABANDON*	<input type="checkbox"/>	ABANDONMENT*	<input type="checkbox"/>
CHANGE PLANT	<input checked="" type="checkbox"/>		

(NOTE: Report results of multiple completion on Well Completion or Recompletion Report and Log form.)
17. Describe in detail the nature of the work. (Clearly state all pertinent details, and give pertinent dates, including estimated date of starting and completion of work. If well is directionally drilled, give subsurface locations and measured and true vertical depths for all markers and zones pertinent to the work.)

Due to the cost of building the access road and location at 1980' FEL and 660'FSL, the location will be moved to an unorthodox location of 735'FSL and 2310'FEL. Amendment to the Surface Use Plan is attached.



Posted ID 1
1-24-86

18. APPROVED BY: James L. Schultz TITLE: Landman DATE: 12-26-85
(This space for Federal or State office use)
APPROVED BY: S/Phil Kirk TITLE: Area Manager DATE: 1-7-86
CONDITIONS OF APPROVAL, IF ANY:

*See Instructions on Reverse Side

All distances must be from the outer boundaries of the section.

Operator McKay Oil Corp.			Lease Remmele Federal		Well No. #2
Unit Letter 0	Section 25	Township 6 South	Range 22 East	County Chaves	
Actual Wellbore Location of Well 735 feet from the South line and 2310 feet from the East line					
Ground Level Elev. 4178	Producing Formation Abo		Pool W. Pecos Slope		Dedicated Acreage 160 Acres

1. Outline the acreage dedicated to the subject well by colored pencil or hatchure marks on the plat below.
2. If more than one lease is dedicated to the well, outline each and identify the ownership thereof (both as to working interest and royalty).
3. If more than one lease of different ownership is dedicated to the well, have the interests of all owners been consolidated by communitization, unitization, forced-pooling, etc.?

☐ Yes ☐ No If answer is "yes," type of consolidation _____

If answer is "no," list the owners and tract descriptions which have actually been consolidated. (Use reverse side of this form if necessary.) _____

No allowable will be assigned to the well until all interests have been consolidated (by communitization, unitization, forced-pooling, or otherwise) or until a non-standard unit, eliminating such interests, has been approved by the Division

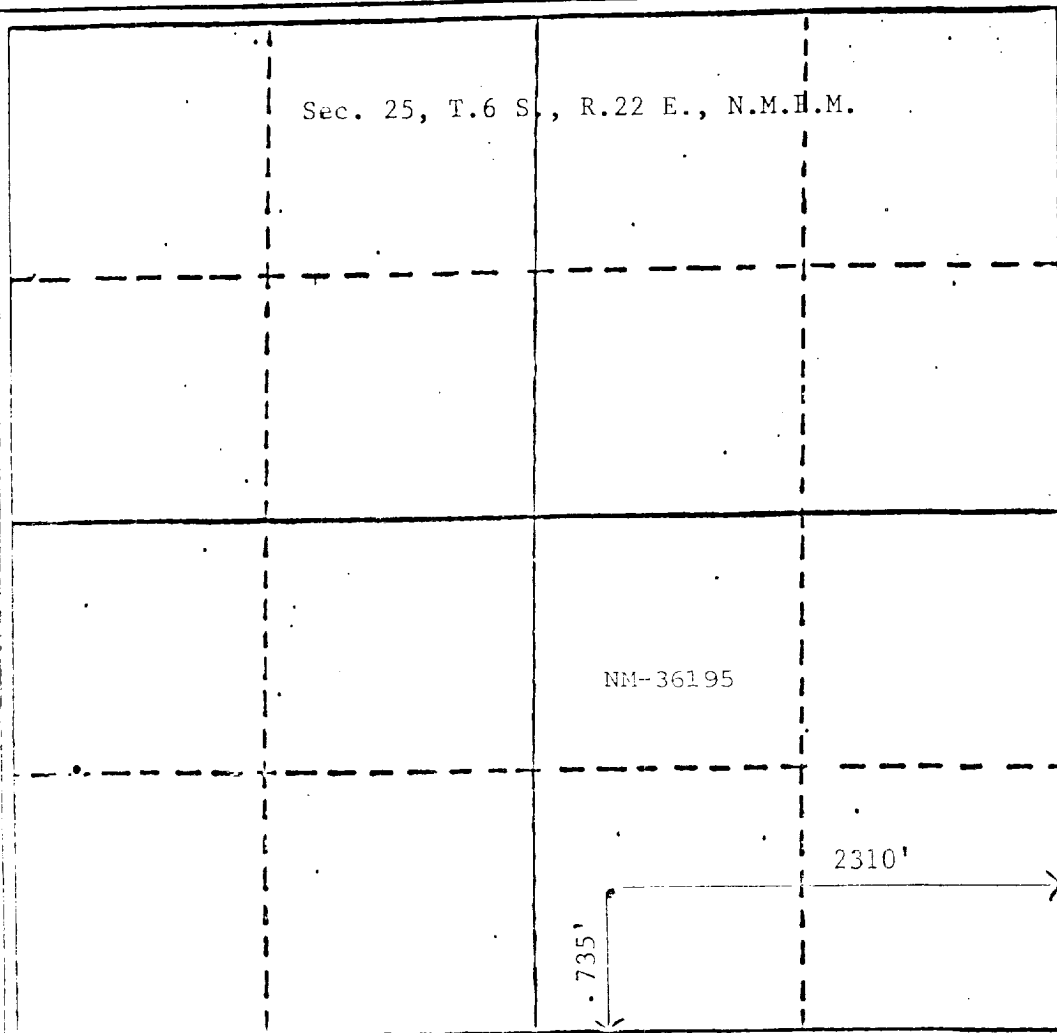
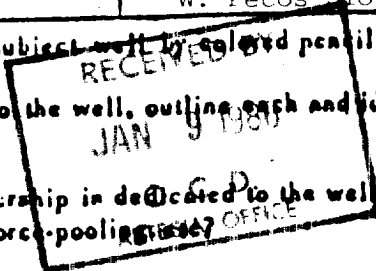

CERTIFICATION

I hereby certify that the information contained herein is true and complete to the best of my knowledge and belief.

Name
James L. Schultz

Position
Landman

Company
McKay Oil Corporation

Date
12-26-85

I hereby certify that the well location shown on this plat was plotted from field notes of actual surveys made by me or under my supervision, and that the same is true and correct to the best of my knowledge and belief.

December 5, 1985

Date Surveyed

Inspected and Approved by
John D. Jaquess, P.E. & L.S.

Certificate No.
6290

AMENDMENT

TO

MULTI-POINT SURFACE USE AND OPERATIONS PLAN

MCKAY OIL CORPORATION
Remmele Federal #2
SW1/4SE1/4 Sec. 25-6S-22E
Chaves County, N.M.

NM-36195

This plan is submitted as an admendment to the application for permit to Drill the above described well. The purpose of the plan is to describe the change in location of the well.

1. EXISTING ROADS:

- A. Exhibit "A" is a portion of a road map showing the location of the proposed well as staked. The well is approximately 21 miles North of Roswell, N.M.
- B. Directions: Heading North out of Roswell, New Mexico for approximately 18 miles and turn left on county road #39. Go past the ranch house and the Arroyo del Macho which are 3 1/2 down the county road. Continue west on that road staying right at each fork in the road for approximately 2 miles. Just before you get to the China Draw State oil well turn left and proceed around that location until you reach the El Pas Natural Gas pipeline. The new access road will go to the left up the hill to a fence. Turn right and go approximately 1 mile and turn to the right and go approximately 1/4 mile to the location.

2. PLANNED ACCESS ROAD:

- A. Length and Width: The new access road will be about 1 1/2 mile long and 12' wide (20' ROW)
- B. Surfacing Materials: Approximately 4" inches of caliche will be used where needed.
- C. Turnouts: One approximately every 1/4 mile.

- D. Maximum Grade: About 3%
- E. Drainage Design: The road will be bladed to a 6" crown and 4' shoulders.
- F. Culverts: None necessary
- G. Cuts and Fills: None necessary
- H. Gates, Cattleguards: one cattleguard will be installed on the new access road where the road crosses the Section line for Section 36 into Section 25.

4. LOCATION OF EXISTING AND/OR PROPOSED FACILITIES:

- A. same as original plan.

5. LOCATION AND TYPE OF WATER SUPPLY:

- A. same as original plan.

6. SOURCE OF CONSTRUCTION MATERIALS:

- A. same as original plan.

7. METHODS OF HANDLING WASTE DISPOSAL:

- A. same as original plan.

8. AUXILIARY FACILITIES:

- A. None necessary

9. WELL SITE LAYOUT:

- a. same as original plan.
- B. The location has a slope to the south.

10. PLANS FOR RESTORATION OF THE SURFACE:

- A. Any soil or vegetation disturbed will be noted and returned to location. This soil will be used to re-build the location and road when drilling and production activities have ended.

11. OTHER INFORMATION:

- A. Topography: The topography is flat in the vicinity of the access road and drill pad. Regional slope is east toward the Arroyo del Macho which is approximately 1 1/2 miles from the location.
- B. Soil: Sandy loam with limestone outcropping.
- C. Flora and Fauna: The flora consists of typical desert vegetation, such as yucca, cactus and various grasses. Fauna consists of desert wildlife such as coyotes, rodents, snakes, deer and antelope.
- D. Ponds or Streams: Arroyo del Macho is about 1 1/2 miles east of the proposed location.
- E. Residences and other Structures: None are in the immediate area.
- F. Archaeological, Historical and Other Cultural Sites: No artifacts are noted in the area of the pad or access road. An Archaeologist from Eastern New Mexico University has checked the location and access road and furnishes a favorable recommendation.
- G. Land Use: Grazing
- H. Surface Ownership: Federal

12. OPERATOR'S REPRESENTATIVE:

Gary Richburg
Roswell, New Mexico
(505) 623-4735

13. CERTIFICATION:

I hereby certify that I, or persons under my direct supervision, have inspected the proposed drill site and access route; that I am familiar with the conditions which presently exist; that the statements made in this plan are, to the best of my knowledge true and correct; that the work associated with the operations proposed herein will be performed by MCKAY OIL CORPORATION and its sub-contractors in conformity with this plan and the terms and conditions under which it is approved. This statement is subject to provisions of 18 USC 1001 for the filing of a false statement.

DATE:

12-26-85

James L. Schultz
James L. Schultz, Landman

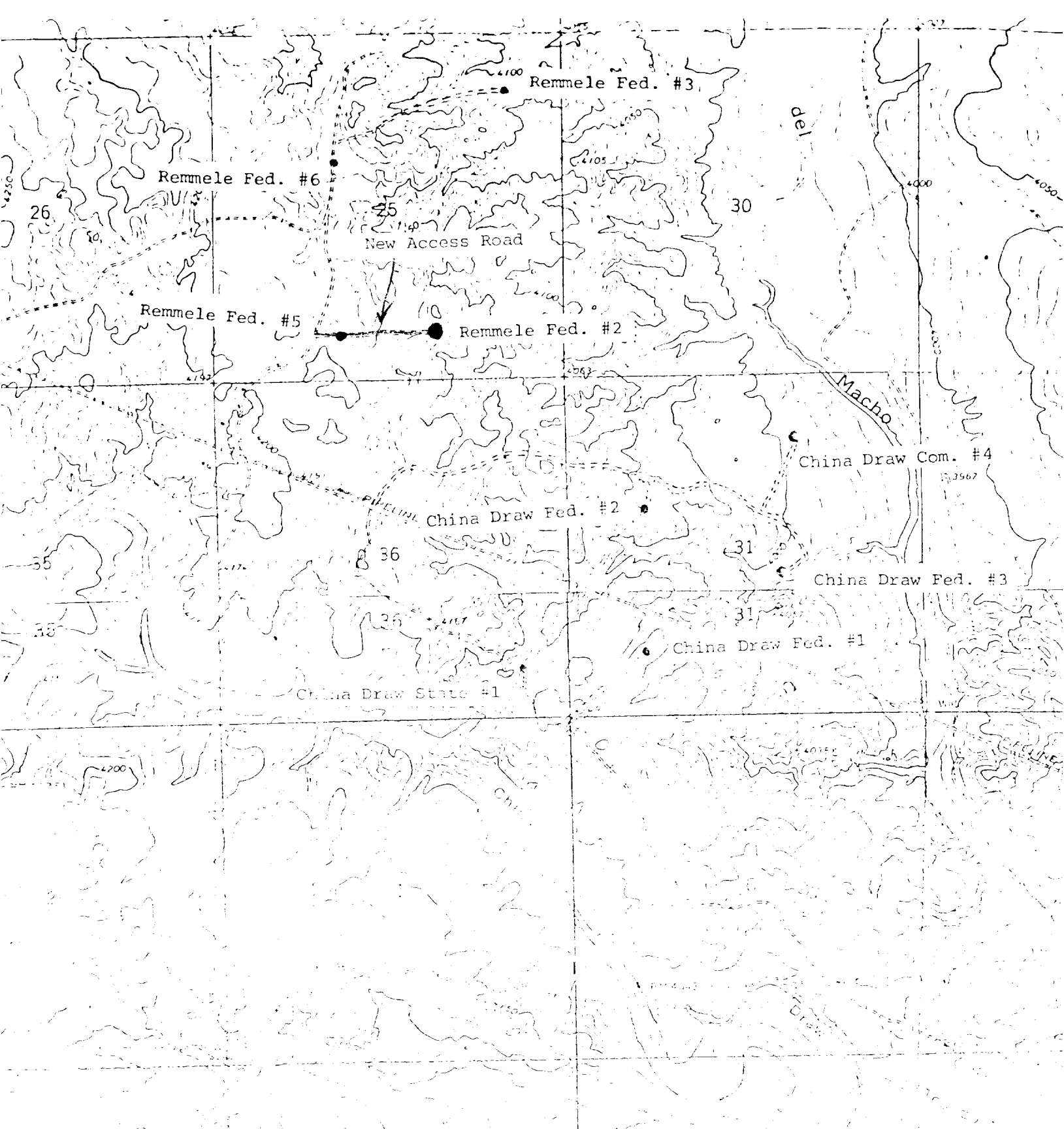

MCKAY OIL CORPORATION
Remmele Federal #2
SW/4SE/4
Sec. 25-6S-22E
Chaves County, New Mexico

Exhibit B

JOHN JAQL S
CONSULTING ENGINEER
Suite 327 J.P. White Building
ROSWELL, NEW MEXICO 88201
(505) 622-8866

JOB _____
SHEET NO _____ OF _____
CALCULATED BY _____ DATE _____
CHECKED BY _____ DATE _____
SCALE _____

