

UNITED STATES
DEPARTMENT OF THE INTERIOR
BUREAU OF LAND MANAGEMENT

Drawer DD

Artesia, NM 88202

PERMIT IN THE VICINITY
(Other instructions on reverse side)

957
Bureau of Land Management
Expires August 31, 1985

SUNDRY NOTICES AND REPORTS ON WELLS

(Do not use this form for proposals to drill or to deepen or plug back to a different reservoir.
Use "APPLICATION FOR PERMIT" for such proposals.)

1. OIL WELL <input type="checkbox"/> GAS WELL <input checked="" type="checkbox"/> OTHER <input type="checkbox"/>		RECEIVED BY APR 2 1986 O.C.O. ARTESIA, OFFICE	5. LEASE DESIGNATION AND SERIAL NO. NM-36195
2. NAME OF OPERATOR McKay Oil Corporation ✓			6. IF INDIAN, ALLOTTEE OR TRIBE NAME
3. ADDRESS OF OPERATOR P.O. Box 2014, Roswell, New Mexico 88202			7. UNIT AGREEMENT NAME
4. LOCATION OF WELL (Report location clearly and in accordance with State requirements.) See also space 17 below. At surface 990' FEL & 860' FNL			8. FARM OR LEASE NAME Remmele Federal
14. PERMIT NO.		15. ELEVATIONS (Show whether DF, RT, CR, etc.) 4127' GL	9. WELL NO. #3
			10. FIELD AND POOL, OR WILDCAT W. Pecos Slope Abo
			11. SEC., T., R., M., OR BLK. AND SURVEY OR AREA Sec. 25-6S-22E
			12. COUNTY OR PARISH Chaves
			13. STATE NM

10. Check Appropriate Box To Indicate Nature of Notice, Report, or Other Data

NOTICE OF INTENTION TO:		SUBSEQUENT REPORT OF:	
TEST WATER SHUT-OFF <input type="checkbox"/>	PULL OR ALTER CASING <input type="checkbox"/>	WATER SHUT-OFF <input type="checkbox"/>	REPAIRING WELL <input type="checkbox"/>
FRACTURE TREAT <input type="checkbox"/>	MULTIPLE COMPLETE <input type="checkbox"/>	FRACTURE TREATMENT <input type="checkbox"/>	ALTERING CASING <input type="checkbox"/>
SHOOT OR ACIDIZE <input type="checkbox"/>	ABANDON* <input type="checkbox"/>	SHOOTING OR ACIDIZING <input type="checkbox"/>	ABANDONMENT* <input type="checkbox"/>
REPAIR WELL <input type="checkbox"/>	CHANGE PLANS <input checked="" type="checkbox"/>	(Other) <input type="checkbox"/>	
(Other) <input type="checkbox"/>		(Note: Report results of multiple completion on Well Completion or Recompletion Report and Log form.)	

17. DESCRIBE PROPOSED OR COMPLETED OPERATIONS (Clearly state all pertinent details, and give pertinent dates, including estimated date of starting any proposed work. If well is directionally drilled, give subsurface locations and measured and true vertical depths for all markers and zones pertinent to this work.)

Operator proposes to change the access route as shown on Exhibit "A".

Road will be built in accordance with the original APD.

New route has been cleared by the Agency for Conservation Archaeology at Eastern New Mexico University.



18. I hereby certify that the foregoing is true and correct

SIGNED <u>James L. Schwartz</u>	TITLE <u>Landman</u>	DATE <u>3-11-86</u>
(This space for Federal or State office use)		
APPROVED BY <u>S/Phil Kirk</u>	TITLE <u>Area Manager</u>	DATE <u>3-26-86</u>
CONDITIONS OF APPROVAL, IF ANY:		

*See Instructions on Reverse Side

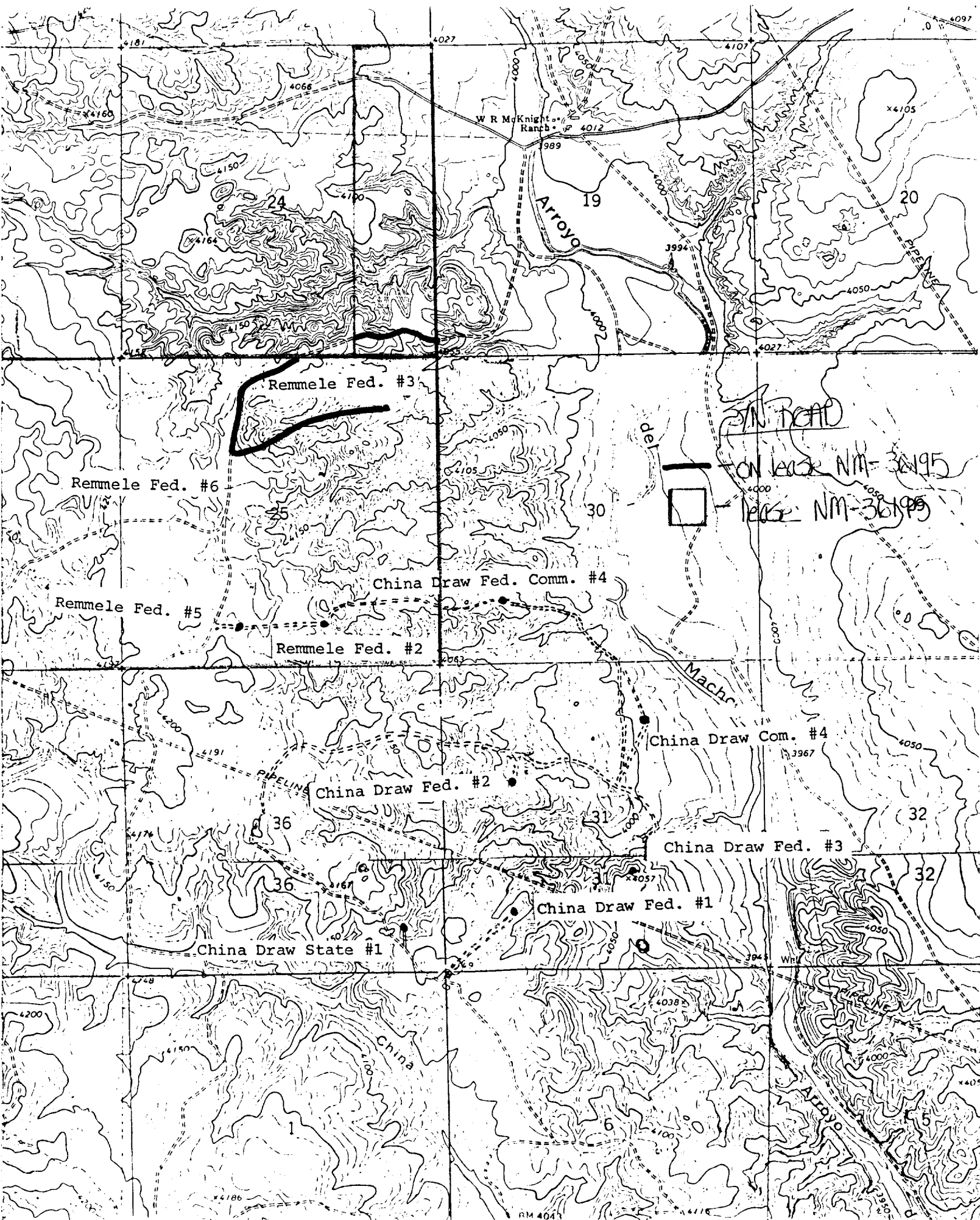

Exhibit "A"

STANDARD STIPULATIONS FOR ROADS
IN THE ROSWELL DISTRICT, BLM

Grantee agrees to comply with the following stipulations to the satisfaction of BLM's Roswell District Manager:

1. Clearing and blading necessary for construction of the authorized road will be held to the absolute minimum. All construction, maintenance, and vehicular traffic, excluding lead-off ditches, will be kept to the 24' approved width unless identified below (see # 14 Special Stipulations).
2. Care will be taken by the grantee to assure that scenic values are not damaged in the disposal of waste materials. Any large rocks which are left in the area as a result of construction activities will be placed so they do not detract from the scenic view and do not hinder the movement of livestock or of big game animals. These residual rocks will not be piled or left in rows.
3. Before cutting, the grantee will brace and tie-off each existing fence to be crossed to prevent slacking of fence wire. During construction, the opening will be protected to prevent the escape of livestock. Fences which have been cut during construction will be restored to their original condition, or better, by the grantee. Cattleguards on public land will not be locked or closed to public use.
4. If a natural barrier which is being used for livestock control is broken during construction, the grantee will adequately fence the area to prevent drift of livestock. Such fencing will be at his own expense.
5. Public access along this right-of-way will not be restricted by the grantee without specific written approval being granted by the BLM Area Manager. Gates or cattleguards on public lands will not be locked or closed to public use.
6. The road will be crowned and drained with a maximum driving surface of 14 feet. The barrow ditch(s) will be minimum 1 foot deep and 3 feet wide with all spoils being moved to the driving surface (See attached typical standard A). Lead-off ditches will be built to the same specifications as the barrow ditches and at the following intervals:

<u>% Slope</u>	<u>Spacing Intervals</u>	<u>*See Exceptions:</u> # 14 A & B
less than 2 1/2%	200 ft.	
2 1/2% to 5%	150 ft.	
6% to 9%	100 ft.	
10% to 15 %	50 ft.	

7. Surfacing of the road will be required with caliche, gravel, or any other surfacing material approved by the BLM authorized officer. Prior to using any mineral materials from an existing or proposed federal source, authorization must be obtained from the BLM Area Manager or his designated representative. (Oil and gas access roads may not be required to be surfaced until the well is proven to be of production quality or they are utilized for further access.)

8. Turnouts will not be required. Spacing will be kept to a maximum of 1000 feet. (See attached standards).

9. The grantee or dirt contractor will notify the local BLM office at least one working day(s) prior to commencement of any construction as follows:

BLM phone (505) 887-6544, Carlsbad, New Mexico

BLM phone (505) 624-1790, Roswell, New Mexico

10. Any deviation from the original approved road standards, design, and location will only be within the written approval of the authorized officer, Bureau of Land Management.

11. The grantee will be responsible for maintaining the road in a condition which is acceptable to the BLM Area Manager.

12. Upon cancellation, relinquishment, or expiration of this right-of-way, the grantee will comply with those abandonment procedures as prescribed by BLM's Roswell District Manager.

13. The grantee will make a diligent effort to contact the BLM grazing permittee or lessee prior to entering the public lands on all grazing allotments.

14. Special Stipulations:

A. (See Attachment)

- A.) Cultural Resources, Site Monitoring. The holder of this authorization will contact the Bureau of Land Management's Roswell Resource Area Headquarters at least one (1) working day prior to commencing ground disturbing activities to arrange for a BLM Archaeologist to monitor project activities.

Project Location:

T. 6 S., R. 22 E., Sec. 25 NE 1/4 NW 1/4

The area through site NM-06-3293 (ENM 20176) will be covered with road fill material in such a manner that no new disturbance to the ground will occur.

A decision if necessary as to the appropriate measures to mitigate adverse effect to significant cultural resources if disturbed will be made by the authorized officer after consulting with the holder. The holder shall be responsible for the costs of any investigations necessary for the evaluation, and for any mitigative measures.

- B.) Range monitoring study, also located in the NE 1/4 NW 1/4, Section 25, T. 7 S., R. 22 E. will not be disturbed. The road shall be upgraded without disturbing the existing study on the southeast side of the road.
- C.) In the SW 1/4 SW 1/4, Section 19, T. 6 S., R. 23 E. where the two track road goes through the caliche pit - the road will be realigned going up the hill to avoid Wylie Corporation's pipeline and equipment.
- D.) Large rocks turned up during construction or maintenance will not be left alongside the road in rows, or piles, but will be left so they do not detract from the scenic attributes of the area.

Grazing Allottee: Bronson Corn
Corn Brothers Trust
Dunlap Route
Roswell, NM 88201

TYPICAL ROAD STANDARDS

(A)

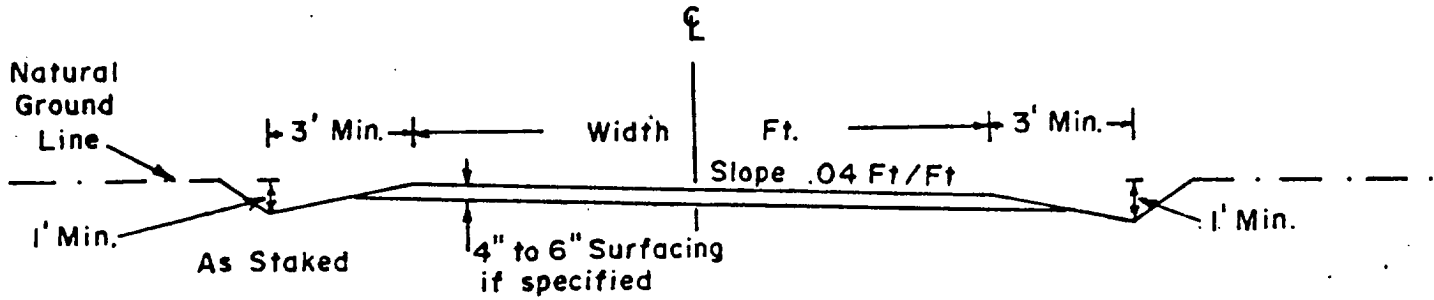

(B)

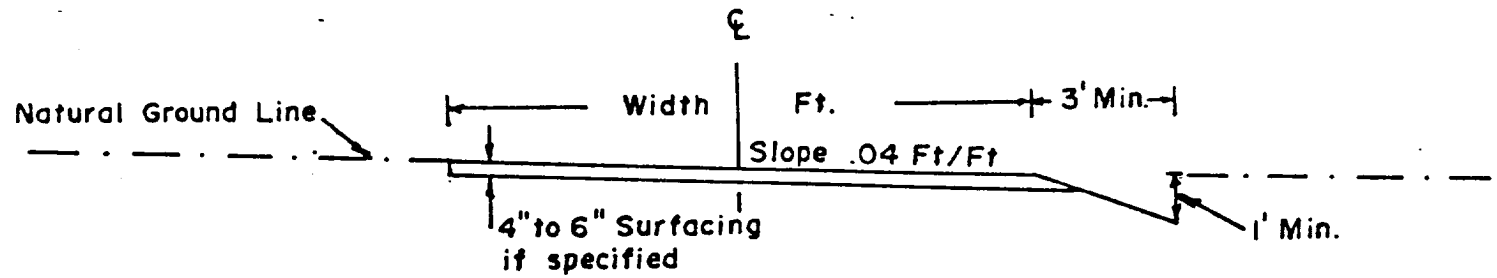

(C)

