

d5f

New Mexico
January 1, 1987

UNITED STATES
DEPARTMENT OF THE INTERIOR
BUREAU OF LAND MANAGEMENT

NM-36190

SUNDRY NOTICES AND REPORTS ON WELLS

(Do not use this form for proposals to drill or to deepen or plug back to a different reservoir.
Use "APPLICATION FOR PERMIT" for such proposals.)

1. <input type="checkbox"/> OIL WELL <input type="checkbox"/> GAS WELL <input checked="" type="checkbox"/> OTHER		RECEIVED BY	
2. NAME OF OPERATOR McKay Oil Corporation		JUN - 1 1987	
3. ADDRESS OF OPERATOR P.O. Box 2014, Roswell, New Mexico 88202		O. C. D. ARTESIA, OFFICE	
4. LOCATION OF WELL (Report location clearly and in accordance with any State requirements. See also space 17 below.) At surface 760' FSL & 760' FEL		5. WELL NO. 3	
14. PERMIT NO.		15. ELEVATIONS (Show whether DF, RT, CR, etc.) 4336' GR	
16. FIELD AND POOL OR WILDCAT W. Pecos Slope-Abo		17. SEC., T., R., M., OR BLK. AND SURVEY OR AREA Sec. 34, T5S, R21E	
18. COUNTY OR PARISH Chaves		19. STATE N.M.	

Check Appropriate Box To Indicate Nature of Notice, Report, or Other Data

NOTICE OF INTENTION TO:		SUBSEQUENT REPORT OF:	
TEST WATER SHUT-OFF <input type="checkbox"/>	PULL OR ALTER CASING <input type="checkbox"/>	WATER SHUT-OFF <input type="checkbox"/>	REPAIRING WELL <input type="checkbox"/>
FRACTURE TREAT <input type="checkbox"/>	MULTIPLE COMPLETION <input type="checkbox"/>	FRACTURE TREATMENT <input type="checkbox"/>	ALTERING CASING <input type="checkbox"/>
SHOOT OR ACIDIZE <input type="checkbox"/>	ABANDON* <input type="checkbox"/>	SHOOTING OR ACIDIZING <input type="checkbox"/>	ABANDONMENT* <input type="checkbox"/>
REPAIR WELL <input type="checkbox"/>	CHANGE PLANS <input type="checkbox"/>	(Other) <input type="checkbox"/>	(Other) <input type="checkbox"/>
Other: Proposed Pipeline X		(NOTE: Report results of multiple completion on Well Completion or Recompletion Report and Log form)	

17. DESCRIBE, IN DETAIL, ALL OPERATIONS (Clearly state all pertinent details, and give pertinent dates, including estimated date of starting any proposed work. If well is directionally drilled, give subsurface locations and measured and true vertical depths for all markers and zones pertinent to this work.)

Operator proposes to construct a 2" steel natural gas pipeline as displayed on the enclosed topographic map. The proposed pipeline will be buried a minimum of 12".

Proposed pipeline is situated on Federal surface and is 'on lease'.

An archaeological survey was conducted on the proposed pipeline by ASC-Roswell, under report #87-93.



18. I hereby certify that the foregoing is true and correct

SIGNED S/Levi Deike, Acting TITLE Landman DATE 5/14/87

(This space for Federal or State office use)

APPROVED BY S/Levi Deike, Acting TITLE Area Manager DATE MAY 19 1987

CONDITIONS OF APPROVAL, IF ANY: THIS AUTHORIZATION IS GIVEN SUBJECT TO THE CONDITION THAT ALL OR PART OF IT MIGHT BE CONVERTED TO A RIGHT-OF-WAY GRANT IN THE FUTURE. ATTACHED ARE THREE PAGES OF STIPULATIONS WHICH ALSO APPLY TO THIS SUNDRY.

*See Instructions on Reverse Side

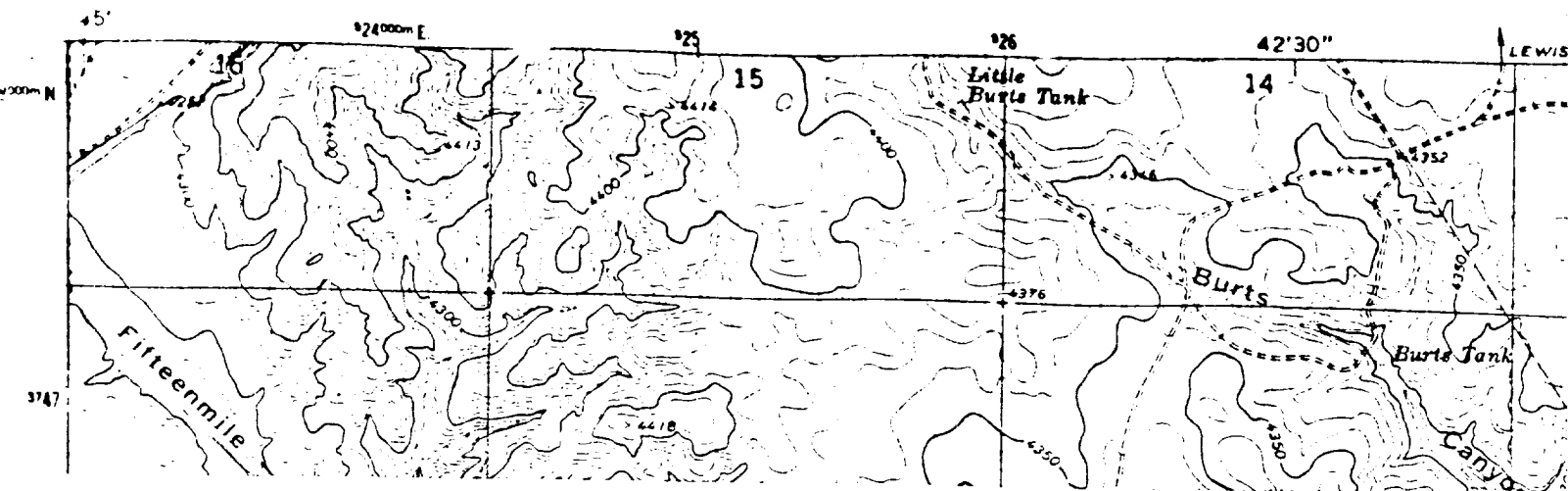

Map showing the location of the McKay Oil Corporation Pipeline tie-in R/W (2") for the Eppers Federal Well No. 3. T5S, R21E, Section 34, NE/4SE/4SE/4, Chaves County, New Mexico. Square shows location of well pad; solid line shows location of pipeline R/W; dot shows location of Isolated Find. U.S.G.S. 7.5 minute series, MESA SW, NEW MEXICO, 1967. ASC project: 87-93.

