

November 1984
(Formerly 9-331)

UNITED STATES
DEPARTMENT OF THE INTERIOR
BUREAU OF LAND MANAGEMENT

SUBMIT IN
FEDERAL COMMISSION

Expires August 31, 1985
LEASE DESIGNATION AND SERIAL

CSF

SUNDRY NOTICES AND REPORTS ON WELLS

(Do not use this form for proposals to drill or to deepen or plug back to a different reservoir.
Use "APPLICATION FOR PERMIT" for such proposals.)

1. OIL WELL <input type="checkbox"/> GAS WELL <input checked="" type="checkbox"/> OTHER <input type="checkbox"/>	7. UNIT AGREEMENT NAME
2. NAME OF OPERATOR McKay Oil Corporation	8. FARM OR LEASE NAME Miller Federal
3. ADDRESS OF OPERATOR P.O. Box 2014, Roswell, New Mexico 88202	9. WELL NO. 5
4. LOCATION OF WELL (Report location clearly and in accordance with any State requirements. See also space 17 below.) At surface 660' FWL & 660' FSL	10. FIELD AND POOL, OR WILDCAT W. Pecos Slope Abo
14. PERMIT NO.	11. SEC., T., R., M., OR BLE. AND SURVEY OR AREA Sec. 6, T6S, R23E
15. ELEVATIONS (Show whether DV, GR, etc.) 4224' GR	12. COUNTY OR PARISH Chaves
	13. STATE NM

RECEIVED BY
MAR 25 1987
O. C. D.
ARTESIA, OFFICE

16. Check Appropriate Box To Indicate Nature of Notice, Report, or Other Data

NOTICE OF INTENTION TO:		SUBSEQUENT REPORT OF:	
TEST WATER SHUT-OFF <input type="checkbox"/>	PULL OR ALTER CASING <input type="checkbox"/>	WATER SHUT-OFF <input type="checkbox"/>	REPAIRING WELL <input type="checkbox"/>
FRACTURE TREAT <input type="checkbox"/>	MULTIPLE COMPLETE <input type="checkbox"/>	FRACTURE TREATMENT <input type="checkbox"/>	ALTERING CASING <input type="checkbox"/>
SHOOT OR ACIDIZE <input type="checkbox"/>	ABANDON* <input type="checkbox"/>	SHOOTING OR ACIDIZING <input type="checkbox"/>	ABANDONMENT* <input type="checkbox"/>
REPAIR WELL <input type="checkbox"/>	CHANGE PLANS <input type="checkbox"/>	(Other) <input type="checkbox"/>	

(Other) Pipeline Connection X

(NOTE: Report results of multiple completion on Well Completion or Recompletion Report and Log form.)

17. DESCRIBE PROPOSED OR COMPLETED OPERATIONS (Clearly state all pertinent details, and give pertinent dates, including estimated date of starting any proposed work. If well is directionally drilled, give subsurface locations and measured and true vertical depths for all markers and zones pertinent to this work.)

Operator proposes to construct a 2" steel natural gas pipeline as displayed on the enclosed topographic map. Proposed line will be buried a minimum of 12".

Proposed natural gas pipeline is located on Federal surface and will be an "on lease" pipeline.

An archaeological survey was conducted on the proposed pipeline by ACS-ENMU, under report #F87-141.



18. I hereby certify that the foregoing is true and correct

SIGNED Levi W. Franklin TITLE Landman DATE 2/12/87

(This space for Federal or State office use)

APPROVED BY S/Levi Deke, Acting TITLE Area Manager DATE MAR 19 1987

CONDITIONS OF APPROVAL, IF ANY: THIS AUTHORIZATION IS GIVEN SUBJECT TO THE CONDITION THAT ALL OR PART OF IT MIGHT BE CONVERTED TO A RIGHT-OF-WAY GRANT IN THE FUTURE. ATTACHED ARE TWO PAGES OF STIPULATIONS WHICH ALSO APPLY TO THIS SUNDRY.

*See Instructions on Reverse Side

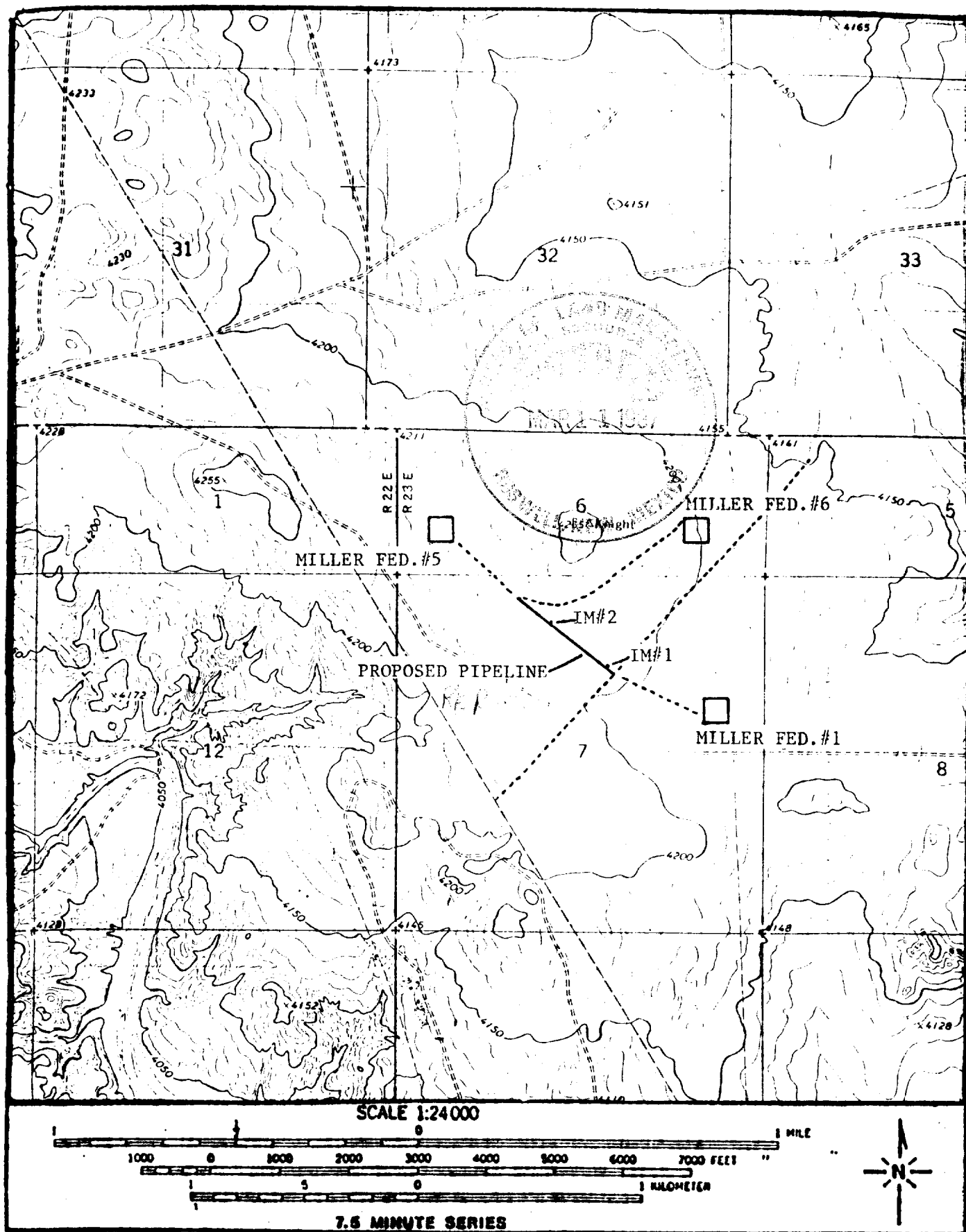

Figure 1. Location of proposed project areas and associated cultural resources.

Map Reference: USGS Mesa SW, N. Mex. Quadrangle, 1967 photorevised 1982