

Oil Cons. Commission
Drawer DD,
Artesia, NM 88210

UNITED STATES
DEPARTMENT OF THE INTERIOR
BUREAU OF LAND MANAGEMENT

EXEMPTED FROM FEDERAL ACQUISITION
(Other instructions on reverse side)

45F
LEASE DESIGNATION AND SERIAL NO.
NM-36194
IF INDIAN, ALLOTTEE OR TRIBE NAME

SUNDRY NOTICES AND REPORTS ON WELLS

(Do not use this form for proposals to drill or to deepen or plug back to a different reservoir.
Use "APPLICATION FOR PERMIT" for such proposals.)

1. OIL WELL <input type="checkbox"/> GAS WELL <input checked="" type="checkbox"/> OTHER	7. UNIT AGREEMENT NAME
2. NAME OF OPERATOR McKay Oil Corporation	8. FARM OR LEASE NAME S. 4 Mile Draw Fed. Com
3. ADDRESS OF OPERATOR P.O. Box 2014, Roswell, New Mexico 88202	9. WELL NO. 9
4. LOCATION OF WELL (Report location clearly and in accordance with any state requirements. See also space 17 below.) At surface 790' FNL & 660' FEL	10. FIELD AND POOL, OR WILDCAT W. Pecos Slope Abo
14. PERMIT NO.	11. SEC., T., R., S., OR BLK. AND SUBST. OR AREA Sec. 22, T6S, R22E
15. ELEVATIONS (Show whether SP, PT, GR, or ARTESIA, OFFICE) 4248' GR	12. COUNTY OR PARISH Chaves
	13. STATE NM

RECEIVED BY
APR - 1 1987
O. C. D.
ARTESIA, OFFICE

16. Check Appropriate Box To Indicate Nature of Notice, Report, or Other Data

NOTICE OF INTENTION TO:		SUBSEQUENT REPORT OF:	
TEST WATER SHUT-OFF	<input type="checkbox"/>	WATER SHUT-OFF	<input type="checkbox"/>
FRACTURE TREAT	<input type="checkbox"/>	FRACTURE TREATMENT	<input type="checkbox"/>
SHOOT OR ACIDIZE	<input type="checkbox"/>	SHOOTING OR ACIDIZING	<input type="checkbox"/>
REPAIR WELL	<input type="checkbox"/>	(Other)	<input type="checkbox"/>
PULL OR ALTER CASING	<input type="checkbox"/>	REPAIRING WELL	<input type="checkbox"/>
MULTIPLE COMPLETE	<input type="checkbox"/>	ALTERING CASING	<input type="checkbox"/>
ABANDON*	<input type="checkbox"/>	ABANDONMENT*	<input type="checkbox"/>
CHANGE PLANS	<input type="checkbox"/>		

(Other) Pipeline Connection X

17. DESCRIBE PROPOSED OR COMPLETED OPERATIONS (Clearly state all pertinent details, and give pertinent dates, including estimated date of starting any proposed work. If well is directionally drilled, give subsurface locations and measured and true vertical depths for all markers and zones pertinent to this work.)

Operator proposes to construct a 2" steel natural gas pipeline as displayed on the enclosed topographic map. The proposed pipeline will be buried a minimum of 12".

The proposed pipeline is situated on Federal surface and is 'on lease'.

An archaeological survey on the proposed pipeline was conducted by ASC-Roswell.



18. I hereby certify that the foregoing is true and correct

SIGNED Levy W. Frankli TITLE Landman DATE 3/9/87

(This space for Federal or State office use)

APPROVED BY S/Phil Kirk TITLE Area Manager DATE MAR 25 1987

CONDITIONS OF APPROVAL, IF ANY: THIS AUTHORIZATION IS GIVEN SUBJECT TO THE CONDITION THAT ALL OR PART OF IT MIGHT BE CONVERTED TO A RIGHT-OF-WAY GRANT IN THE FUTURE. ATTACHED ARE THREE PAGES OF STIPULATIONS WHICH ALSO APPLY TO THIS SUNDRY.

*See Instructions on Reverse Side

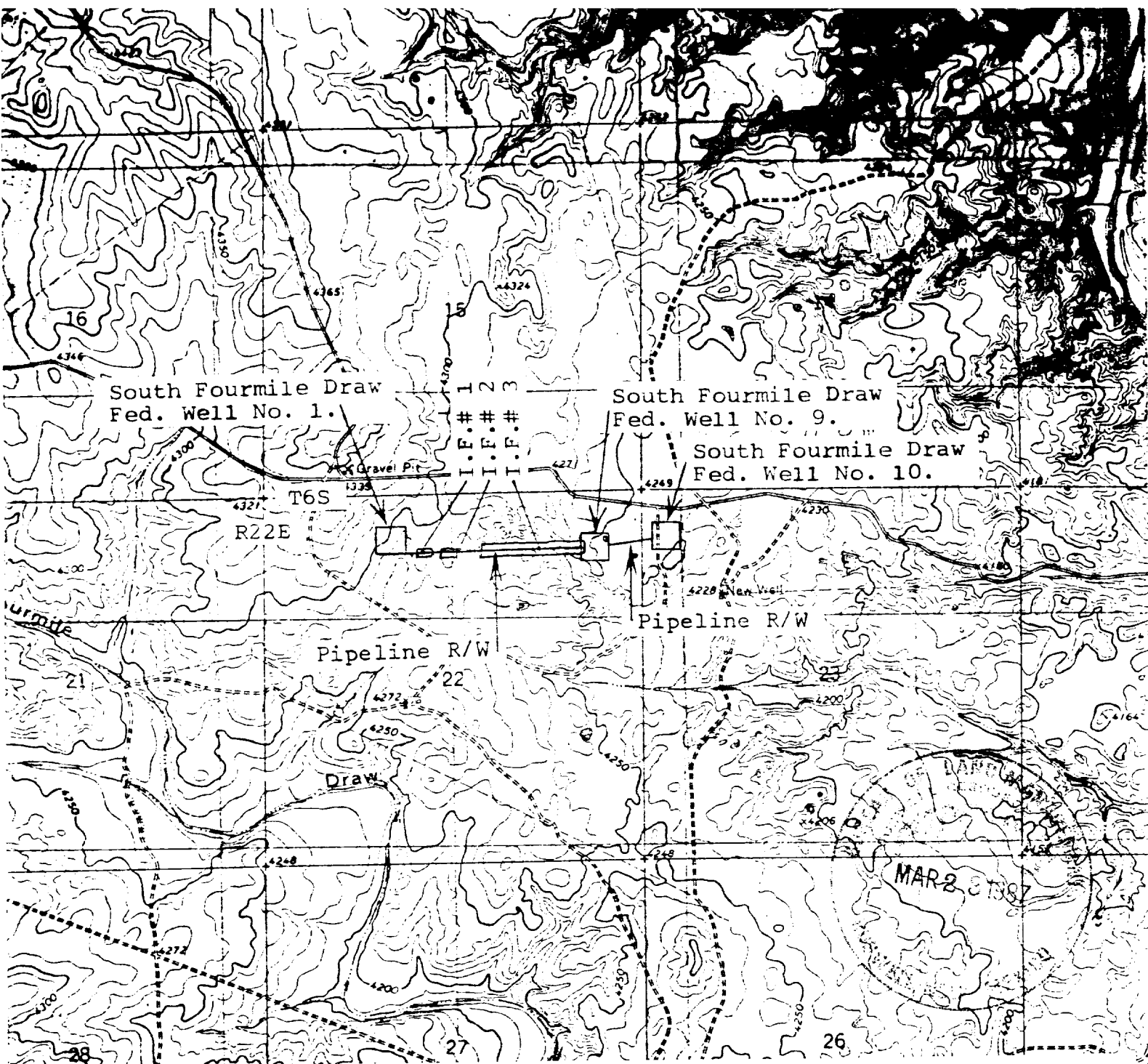

Map showing the location of the McKay Oil Corporation Pipeline tie-in (2") for the South Fourmile Draw Federal Wells, Nos. 9 and 10. T6S, R22E, Section 22: SW/4NE/4NW/4; SE/4NE/4NW/4; SW/4NW/4NE/4; SE/4NW/4NE/4; SW/4NE/4NE/4; SE/4NE/4NE/4. Section 2 : SW/4NW/4NW/4. Chaves County, New Mexico. Squares show locations of well pads; solid lines show locations of pipelines; dots show locations of Isolated Finds. USGS 7.5' series, MESA SW, N.M., 1967. ASC proj.: 87-95

