

SUNDRY NOTICES AND REPORTS ON WELLS

(Do not use this form for proposals to drill or to deepen or plug back to a different reservoir
Use "APPLICATION FOR PERMIT" for such proposals)

OIL WELL ☐ GAS WELL ☒ OTHER

NAME OF OPERATOR

McKay Oil Corporation

ADDRESS OF OPERATOR

P.O. Box 2014, Roswell, New Mexico 88202

LOCATION OF WELL (Report location clearly and in accordance with any State requirements.
See also space 17 below)
At surface

560' FNL & 1880' FEL

PERMIT NO.

ELEVATIONS (Show whether DF, RT, GR, etc.)

4259' GR

UNIT AGREEMENT NAME

FARM OR LEASE NAME

Remmele Fed. Com

WELL NO.

9

FIELD AND POOL OR WILDCAT

W. Pecos Slope Abo

SBC, T, R, M, OR B/E, AND
SURVEY OR AREA

Sec. 27, T6S, R22E

COUNTY OR PARISH: 13. STATE

Chaves

NM

Check Appropriate Box To Indicate Nature of Notice, Report, or Other Data

NOTICE OF INTENTION TO:

SUBSEQUENT REPORT OF:

TEST WATER SHUT OFF

PULL OR ALTER CASING

WATER SHUT OFF

REPAIRING WELL

FRAC TURE TREAT

MULTIPLE COMPLETE

FRAC TURE TREATMENT

ALTERING CASING

SHOOT OR ACIDIZE

ABANDON*

SHOOTING OR ACIDIZING

ABANDONMENT*

REPAIR WELL

CHANGE PLAN

OTHER

(Note: Report results of multiple completion on Well
Completion or Recombination Report and Log form.)

Proposed Access Road

X

17. LOCATION PROPOSED FOR COMPLETION OPERATIONS: (Clearly state all pertinent details and give pertinent dates, including estimated date of starting and proposed work. If well is directionally drilled, give subsurface locations and measured and true vertical depths for all markers and zones pertinent to this work.)

Operator proposes to construct an access road 14' wide by approximately 3375' in length as displayed on the enclosed topographic map.

An archaeological survey was conducted by Archaeological Survey Consultants, under report #87-8.

Operator-Landowner agreement for portion of access road on fee surface submitted with the original Permit to Drill.

*Swg Caliche pit for pad & access road
1/28/87
NW/4 SE/4
Sec 9, T6S, R22E*



18. I hereby certify that the foregoing is true and correct

SIGNED *Henry W. Franklin*

TITLE Landman

DATE 1/22/87

(This space for Federal or State office use)

S/Phil Kirk

APPROVED BY

TITLE Area Manager

DATE MAR 5 1987

CONDITIONS OF APPROVAL, IF ANY:

*See Instructions on Reverse Side

Map showing the location of the McKay Oil Corporation access road to the Remmele Fed. Comm. Well No. 9. T6S, R22E, Section 27: NE/4NW/4NE/4, Section 22: SE/4SW/4SE/4; NW/4SW/4SE/4; NE/4SE/4SW/4; SE/4NE/4SW/4; SW/4NE/4SW/4. Chaves County, New Mexico. Open square shows location of well pad; solid line shows location of access road. U.S.G.S. 7.5 minute series, MESA SW, NEW MEXICO, 1967. ASC Project: 87-8.

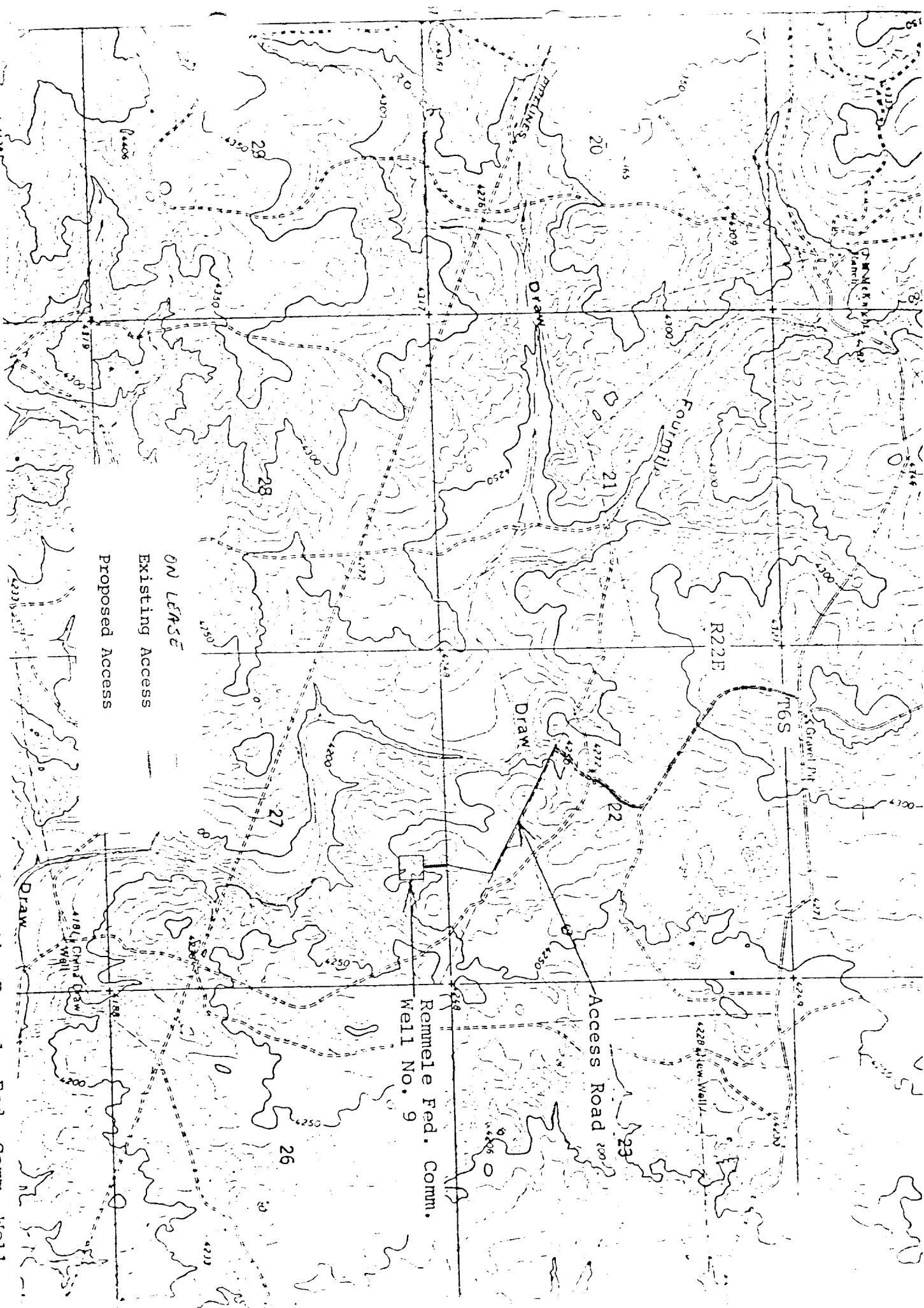

McKay Oil Corporation

ROY L. MCKAY, PRESIDENT

HOME OFFICE: P.O. BOX 2014 ROSWELL, N.M. 88202 • TELEPHONE 505/623-4735

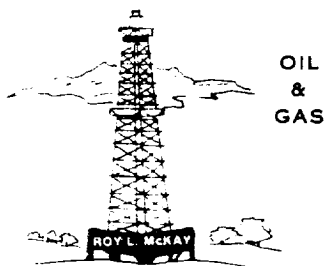

March 4, 1987

Bureau of Land Management
Roswell Resource Area
P.O. Box 1397
Roswell, New Mexico 88202

Re: Release of Damages and Right of Way Grant
Frank M. Remmele - Surface Owner

Mr. Meyer,

This letter is written in regards to the Release of Damages and Right of Way Grant between Frank M. Remmele - Surface Owner, and McKay Oil Corporation, Operator, agreement being dated February 1987.

The agreement covers those lands in which Mr. Frank M. Remmele owns the surface.

If there are any questions in regards to this matter, feel free to call.

Sincerely,

Terry W. Franklin
Agent
McKay Oil Corporation



RELEASE OF DAMAGES AND RIGHT OF WAY GRANT

KNOW ALL MENT BY THESE PRESENTS:

That Frank M. Remmele (REMMELE) for and in consideration of the sum of \$10.00 and other valuable consideration by McKAY OIL CORPORATION (McKAY) the receipt of which is hereby acknowledged, has and does release, discharged and acquitted said McKAY of any and all liability to him for damages to REMMELE land and other properties, to the extent that the amount of the land used is reasonably necessary, occasioned by the drilling and subsequent operations of the South Four Mile Draw Fed. #7, located in the SE/4 of Section 21, the South Four Mile Draw Fed. Comm. #8, located in the SE/4 of Section 22, Remmele Fed. #12, located in the NW/4 of Section 27, South Four Mile Draw Fed. Comm. #11, located in the SW/4 of Section 22, Remmele Fed. Comm. #9, located in the NE/4 of Section 27, Remmele Fed. Comm. #11, located in the SW/4 of Section 27, Ruby Fed. Comm. #1, located in the NE/4 of Section 33, and Remmele Fed. Comm. #13, located in the SE/4 of Section 27, all in the Township 6 South, Range 22 East, NMPM and use and maintainance of an access road on the following described lands located in Chaves County, New Mexico, to-wit:

Township 6 South, Range 22 East, N.M.P.M.

Section 22: W/2, SE/4

Section 27: E/2NW/4, N/2SW/4, N/2SE/4, N/2SE/4

Section 28: S/2SE/4, SE/4

As shown on Exhibit A attached hereto.

And, for the consideration above, REMMELE does hereby grant unto the said McKAY, its successors or assigns, the right of way and easement to use and maintain said access road.

This Agreement shall be bind the parties, their heirs, assigns, executors and administrators and shall survive the execution hereof.

IN WITNESS WHEREFORE, this instrument has been executed as the day and year hereafter stated.



Frank M. Remmele

STATE OF NEW MEXICO)
) ss
COUNTY OF CHAVES)

The foregoing instrument was acknowledged before me this 19th day of February, 1987, by Frank M. Remmele.

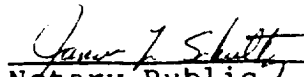
My Commission Expires:
7-9-88

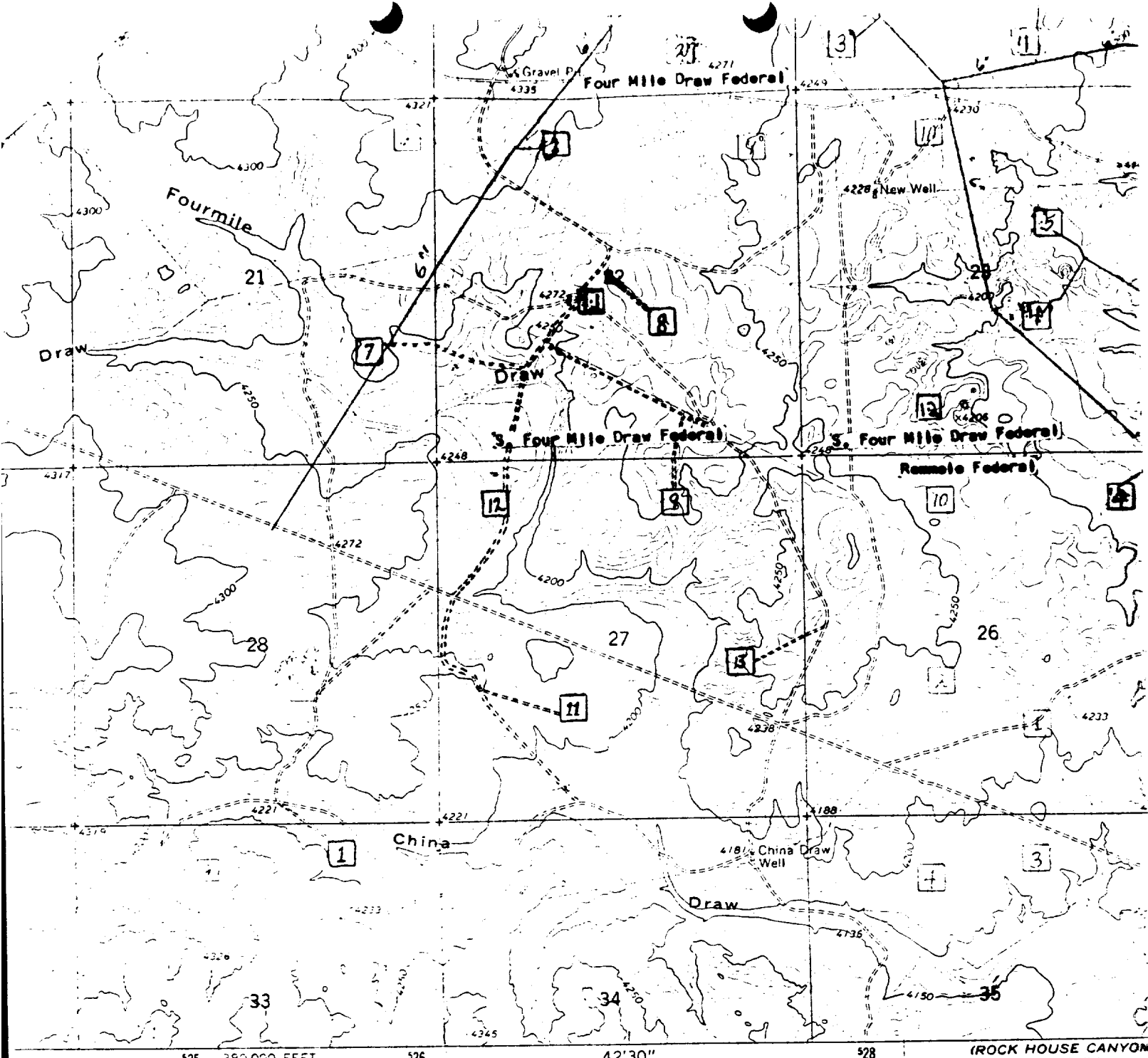
Notary Public



ed by the Geological Survey

Methods from aerial
checked 1967
grid ticks based on
t zone. 1000-meter
ticks, zone 13,
can Datum. To
can Datum
meters
by dashed

ected fence lines.
dland compiled
on not field checked

UTM GRID AND 1982 MAGNETIC NORTH
DECLINATION AT CENTER OF SHEET

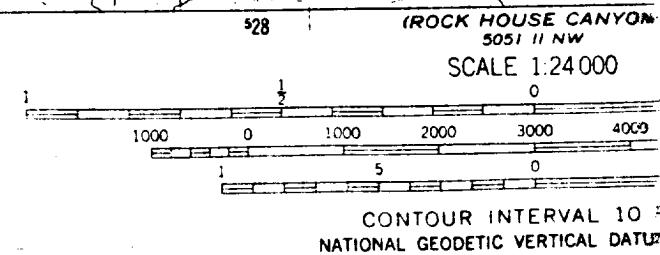

THIS MAP COMPLIES WITH NATIONAL MAP ACT
FOR SALE BY U. S. GEOLOGICAL SURVEY, DENVER, COLORADO
A FOLDER DESCRIBING TOPOGRAPHIC MAPS AND SYMBOLS

EXHIBIT A

4