

SUNDRY NOTICES AND REPORTS ON WELLS

(Do not use this form for proposals to drill or to deepen or plug back to a different reservoir.
Use "APPLICATION FOR PERMIT" for such proposals.)

1. OIL WELL <input type="checkbox"/> GAS WELL <input checked="" type="checkbox"/> OTHER	7. UNIT AGREEMENT NAME
2. NAME OF OPERATOR McKay Oil Corporation	8. FARM OR LEASE NAME Remmele Fed. Com
3. ADDRESS OF OPERATOR P.O. Box 2014, Roswell, New Mexico 88202	9. WELL NO. 9
4. LOCATION OF WELL (Report location clearly and in accordance with any State requirements.* See also space 17 below.) At surface 560' FNL & 1880' FEL	10. FIELD AND POOL, OR WILDCAT W. Pecos Slope-Abo
14. PERMIT NO.	15. ELEVATIONS (Show whether DF, RT, GR, etc.) 4259' GR
	12. COUNTY OR PARISH Chaves
	13. STATE N.M.

16. Check Appropriate Box To Indicate Nature of Notice, Report, or Other Data

NOTICE OF INTENTION TO:		SUBSEQUENT REPORT OF:	
TEST WATER SHUT-OFF	<input type="checkbox"/>	WATER SHUT-OFF	<input type="checkbox"/>
FRACTURE TREAT	<input type="checkbox"/>	FRACTURE TREATMENT	<input type="checkbox"/>
SHOOT OR ACIDIZE	<input type="checkbox"/>	SHOOTING OR ACIDIZING	<input type="checkbox"/>
REPAIR WELL	<input type="checkbox"/>	(Other)	<input type="checkbox"/>
(Other)	Pipeline Connection <input checked="" type="checkbox"/>	(Note: Report results of multiple completion on Well Completion or Recompletion Report and Log form.)	

17. DESCRIBE PROPOSED OR COMPLETED OPERATIONS (Clearly state all pertinent details, and give pertinent dates, including estimated date of starting any proposed work. If well is directionally drilled, give subsurface locations and measured and true vertical depths for all markers and zones pertinent to this work.) *

Operator proposes to construct a 2" steel natural gas pipeline as displayed on the enclosed topographic map.

Proposed pipeline is situated on private surface.

RECEIVED BY
APR 13 1987
O. C. D.
ARTESIA, OFFICE

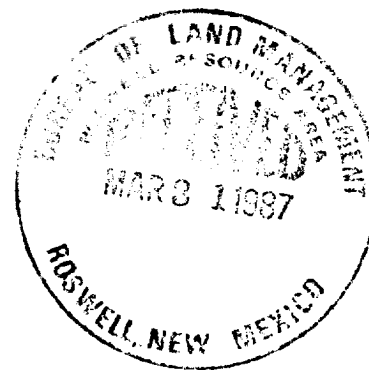

18. I hereby certify that the foregoing is true and correct

SIGNED Perry W. Franklin TITLE Landman DATE 3/30/87

(This space for Federal or State office use)

APPROVED BY _____ TITLE _____

CONDITIONS OF APPROVAL, IF ANY:

ACCEPTED FOR RECORD
PETER W. CHESTER
DATE
APR 7 1987
BUREAU OF LAND MANAGEMENT
ROSWELL RESOURCE AREA

*See Instructions on Reverse Side

11/11/11

11/11/11

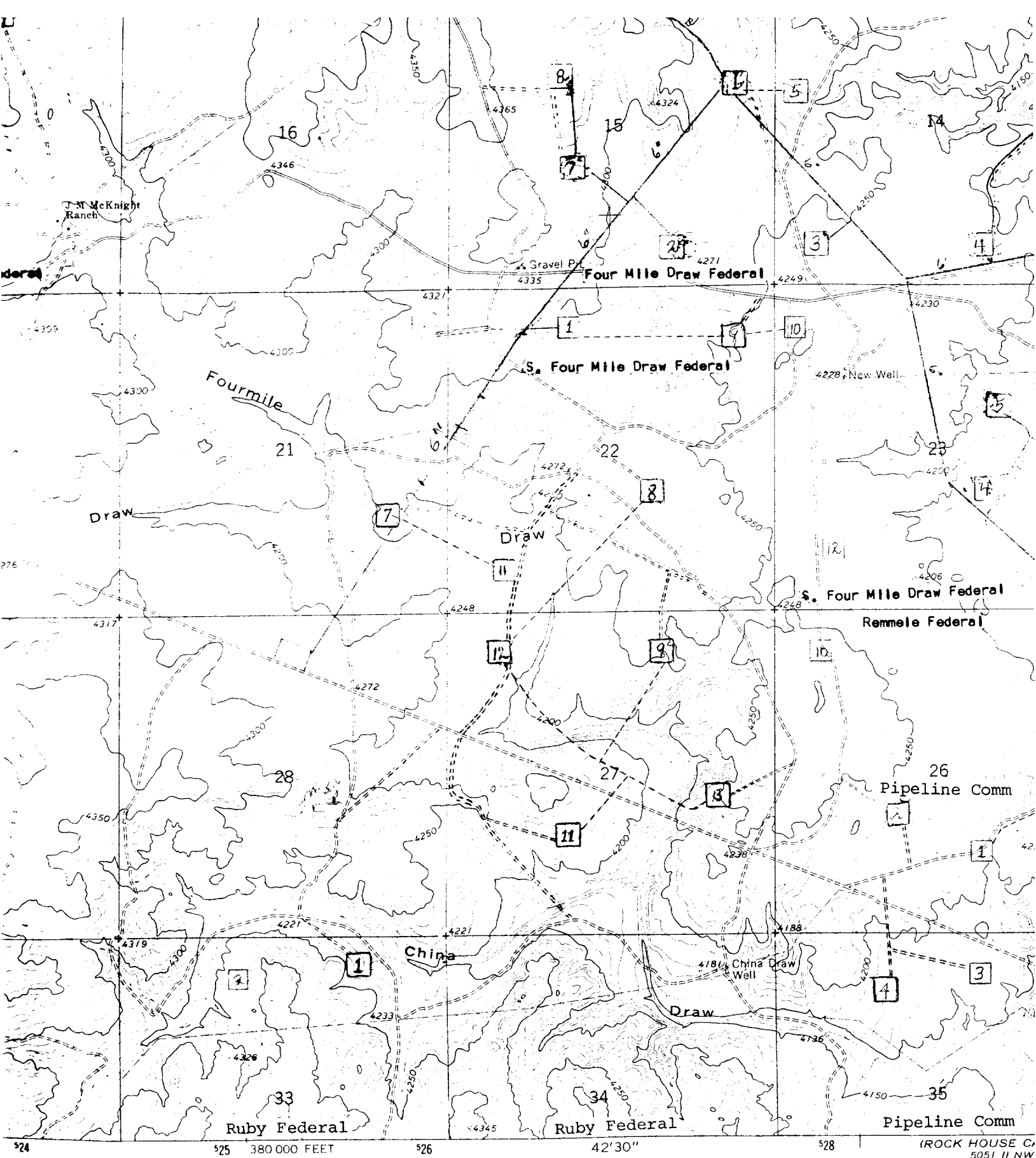

published by the Geological Survey

/NOAA

metric methods from aerial

Field checked 1967

1000-foot grid ticks based on
stem, east zone. 1000-meter
ator grid ticks, zone 13.



10 1/2°
0° 10' 187 MILS
3 MILS

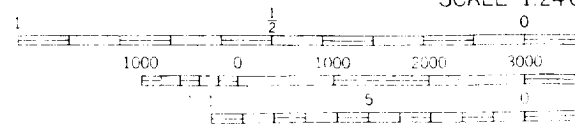

CONTOUR INTERVAL
NATIONAL GEODETIC VERTICAL