

UNITED STATES
DEPARTMENT OF THE INTERIOR
BUREAU OF LAND MANAGEMENT

CONTACT RECEIVING
OFFICE FOR MINTEL
COMMISSION
OF COPIES REQUIRED
(Other instructions on re-
verse side)
NOV 011 Cons. 88210

458
BIM Roswell District
Modified Form No.
NM60-3160-4

5. LEASE DESIGNATION AND SERIAL NO.
NM-25682 RECEIVED
6. IF INDIAN, ALLOTTEE OR TRIBE NAME

NOV 28 '89

17. UNIT AGREEMENT NAME
O. C. D.

8. FARM OR LEASE NAME
Toles Fed

9. WELL NO.

10. FIELD AND POOL, OR WILDCAT
Pecos Slope Abo

11. SEC. T., R., M., OR BLK. AND
SURVEY OR AREA
Sec 15-T8S-R23E

12. COUNTY OR PARISH
Chaves

13. STATE
NM

SUNDRY NOTICES AND REPORTS ON WELLS

(Do not use this form for proposals to drill or to deepen or plug back to a different reservoir. Use "APPLICATION FOR PERMIT" for such proposals.)

1. ☐ OIL WELL ☐ GAS WELL ☒ OTHER

2. NAME OF OPERATOR
McClellan Oil Corporation

3. ADDRESS OF OPERATOR

P.O. Drawer 730, Roswell, NM 88201

4. LOCATION OF WELL (Report location clearly and in accordance with any State requirements. See also space 17 below.)
At surface

#2-660 FSL & 660 FWL

#3-1326 FNL & 2248 FWL

#4-2220 FSL & 815 FEL

14. PERMIT NO.

15. ELEVATIONS (Show whether DF, RT, GR, etc.)

16. Check Appropriate Box To Indicate Nature of Notice, Report, or Other Data

NOTICE OF INTENTION TO:

TEST WATER SHUT-OFF ☐
FRACTURE TREAT ☐
SHOOT OR ACIDIZE ☐
REPAIR WELL ☐
(Other) ☐

PULL OR ALTER CASING ☐
MULTIPLE COMPLETE ☐
ABANDON* ☐
CHANGE PLANE ☐

SUBSEQUENT REPORT OF:

WATER SHUT-OFF ☐
FRACTURE TREATMENT ☐
SHOOTING OR ACIDIZING ☐
(Other) ☐

REPAIRING WELL ☐
ALTERING CASING ☐
ABANDONMENT* ☐

17. DESCRIBE PROPOSED OR COMPLETED OPERATIONS (Clearly state all pertinent details, and give pertinent dates, including estimated date of starting any proposed work. If well is directionally drilled, give subsurface locations and measured and true vertical depths for all markers and zones pertinent to this work.)

Request approval for off-lease measurement facilities for the referenced Toles Federal #2, #3, and #4. Measurement facilities are located at a Mesa location on Transwestern pipeline in the SW/4 of Sec. 8-T8S-R23E.

Check meters belonging to MOC are on each location. A new TW sales meter was installed on Mesa's Salt Fed #1 in Sec 8-T8S-R23E. There are no other wells tied into this system.

18. I hereby certify that the foregoing is true and correct

SIGNED Paul Ragsdale TITLE Operations Manager

DATE 10/16/89

(This space for Federal or State office use)

APPROVED BY _____ TITLE _____
CONDITIONS OF APPROVAL, IF ANY:

APPROVED
DATE PETER W. CHESTER

NOV 27 1989

BUREAU OF LAND MANAGEMENT
ROSWELL RESOURCE AREA

*See Instructions on Reverse Side

EXHIBIT "B"

McClellan Oil Corporation
Proposed Surface Pipeline
ROW # NM-77769
T. 8 S., R. 23 E., sec. 8, 9,

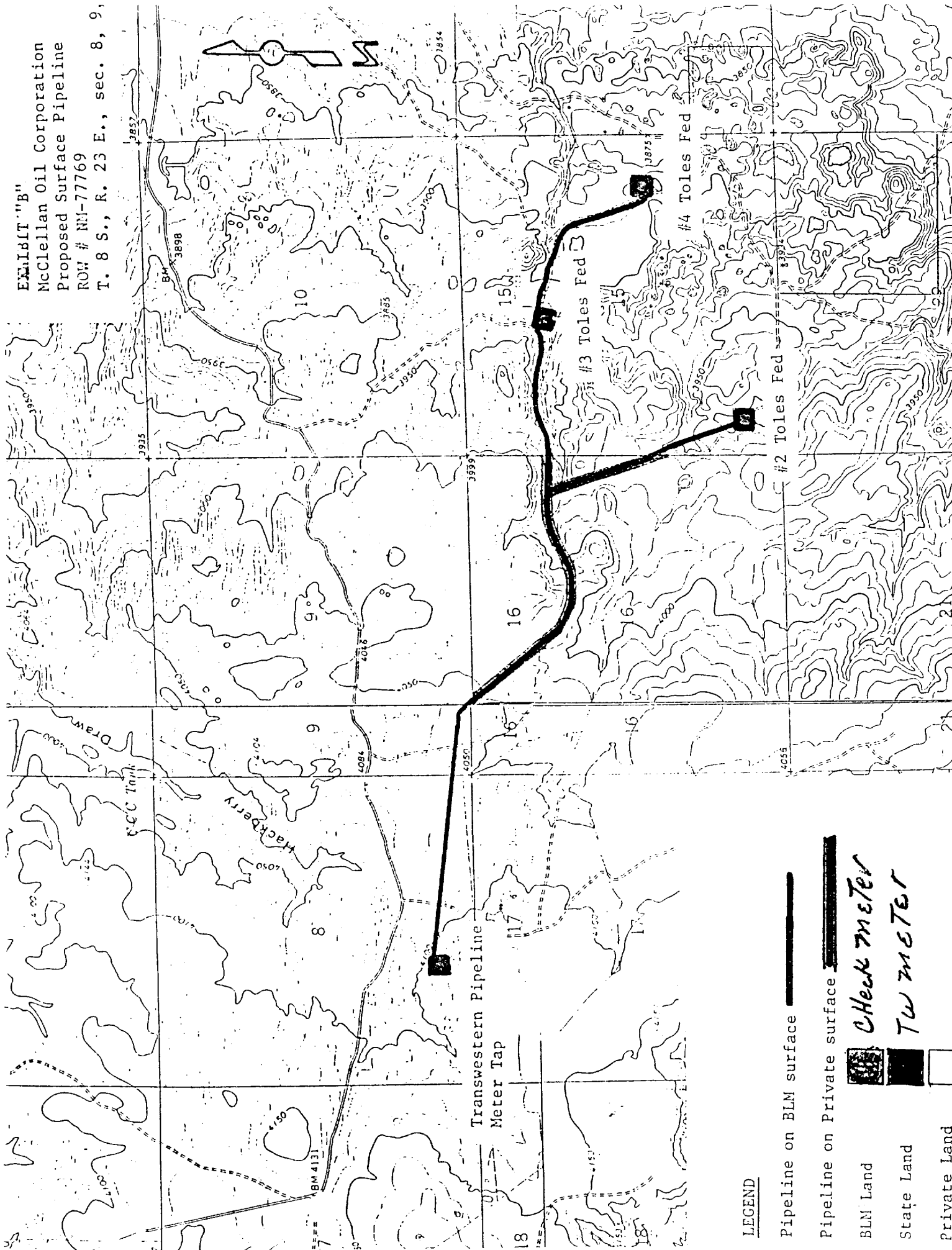

LEGEND

- Pipeline on BLM surface
- Pipeline on Private surface
- BLM Land
- State Land
- Private Land
- Check meter
- TW meter