

All distances must be from the outer boundaries of the Section.

Operator PLAINS RADIO BROADCASTING CO.		Lease CAMEL STATE		Well No. #3
Unit Letter H	Section 7	Township 9 SOUTH	Range 27 EAST	County CHAVES
Actual Footage Location of Well: 1980 feet from the NORTH line and 660 feet from the EAST line				
Ground Level Elev. 3864	Producing Formation Penn	Pool UDD. Four Ranch- pre-perm	Dedicated Acreage: 320	

1. Outline the acreage dedicated to the subject well by colored pencil or hatchure marks on the plat below.
2. If more than one lease is dedicated to the well, outline each and identify the ownership thereof (both as to well interest and royalty).
3. If more than one lease of different ownership is dedicated to the well, have the interests of all owners been consolidated by communitization, unitization, force-pooling, etc?

☐ Yes ☐ No If answer is "yes," type of consolidation _____

If answer is "no," list the owners and tract descriptions which have actually been consolidated. (Use reverse side of this form if necessary.) _____

No allowable will be assigned to the well until all interests have been consolidated (by communitization, unitization, forced-pooling, or otherwise) or until a non-standard unit, eliminating such interests, has been approved by the Division.

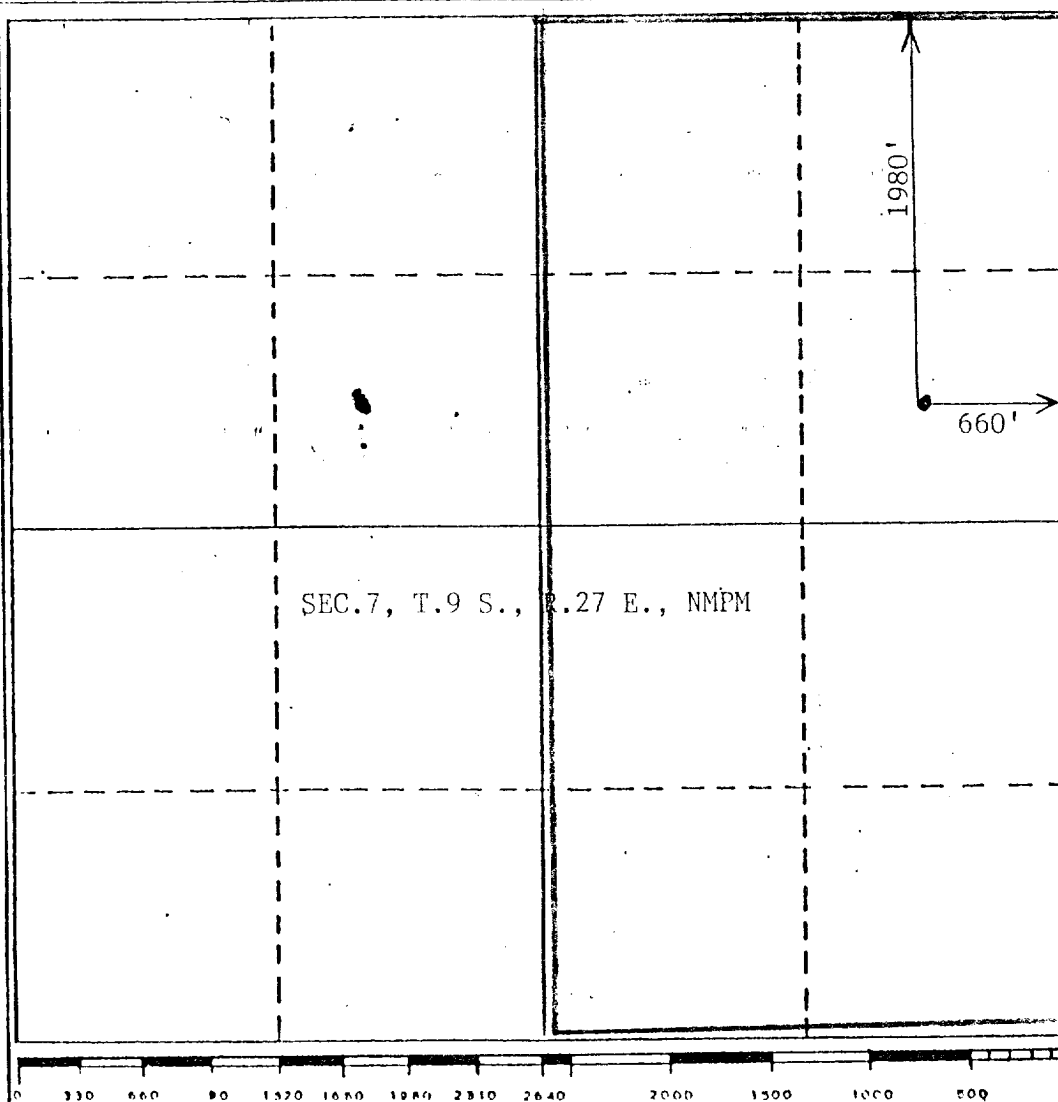

CERTIFICATION

I hereby certify that the information contained herein is true and complete to the best of my knowledge and belief.

Fred Pool, Jr.

Name

Agent

Position

Plains Radio Broadcast

Company

9-16-87

Date

I hereby certify that the well location shown on this plot was plotted from notes of actual surveys made by me under my supervision, and that this is true and correct to the best of my knowledge and belief.

JOHN D. JAQUES
NEW MEXICO
JULY 15, 1987
6290
Registered Professional Engineer
and/or Land Surveyor
JOHN D. JAQUES
PROFESSIONAL ENGINEER
Certificate No. 6290