

UNITED STATES DEPARTMENT OF THE INTERIOR
BUREAU OF LAND MANAGEMENT
Artesia, NM 88210

Form approved
Budget Bureau No. 1004-1
Expires August 31, 1985

SUNDRY NOTICES AND REPORTS ON WELLS

(Do not use this form for proposals to drill or to deepen or plug back to a different reservoir.
Use "APPLICATION FOR PERMIT—" for such proposals.)

1. OIL WELL <input checked="" type="checkbox"/> GAS WELL <input type="checkbox"/> OTHER <input type="checkbox"/>	7. UNIT AGREEMENT NAME N. Park Federal
2. NAME OF OPERATOR Marathon Oil Company	8. FARM OR LEASE NAME N. Park Federal
3. ADDRESS OF OPERATOR P. O. Box 552, Midland, Texas 79702	9. WELL NO. 1
4. LOCATION OF WELL (Report location clearly and in accordance with any State requirements. See also space 17 below.) At surface	10. FIELD AND POOL, OR WILDCAT Indesignated-Wildcat
14. PERMIT NO.	11. SEC., T., R., M., OR BLK. AND SURVEY OR AREA Sec. 20, T-11S, 27E
15. ELEVATIONS (Show whether DF, RT, GR, etc.) GR 3685' KB 3697'	12. COUNTY OR PARISH Chaves
	13. STATE New Mexico

Check Appropriate Box To Indicate Nature of Notice, Report, or Other Data

NOTICE OF INTENTION TO:

TEST WATER SHUT-OFF

FRACTURE TREAT

SHOOT OR ACIDIZE

REPAIR WELL

(Other)

PULL OR ALTER CASING

MULTIPLE COMPLETE

ABANDON*

CHANGE PLANS

X

SUBSEQUENT REPORT OF:

WATER SHUT-OFF

FRACTURE TREATMENT

SHOOTING OR ACIDIZING

(Other)

REPAIRING WELL

ALTERING CASING

ABANDONMENT*

(NOTE: Report results of multiple completion on Well Completion or Recompletion Report and Log form.)

17. DESCRIBE PROPOSED OR COMPLETED OPERATIONS (Clearly state all pertinent details, and give pertinent dates, including estimated date of starting any proposed work. If well is directionally drilled, give subsurface locations and measured and true vertical depths for all markers and zones pertinent to this work.)

Propose to plug and abandon per following procedure:

1. Displace hole w/9# plugging mud.
2. Set cement retainer @700'.
3. Squeeze perforations from 744'-54', 65'-70', 75'-78' w/150 sx Class "C" cement. Spot 30' of cement on top of retainer to 670'.
4. Set cement plug f/400'-500' w/50 sx Class "C" cement.
5. Set cement plug f/surface to 50' w/25 sx Class "C" cement.
6. Cut-off wellhead and install dry hole marker.
7. Clean-up location.

Note: Attached is wellbore diagram showing present well status.

18. I hereby certify that the foregoing is true and correct

SIGNED [Signature] TITLE Petroleum Engineer DATE June 3, 1988

(This space for Federal or State office use)

APPROVED BY _____ TITLE _____
CONDITIONS OF APPROVAL, IF ANY:

*See Instructions on Reverse Side

Title 18 U.S.C. Section 1001, makes it a crime for any person knowingly and willfully to make to any agency or the United States any false, fictitious or fraudulent statements or representations as to any matter within its jurisdiction.

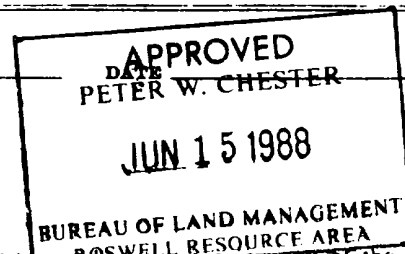

WELL DATA SHEET

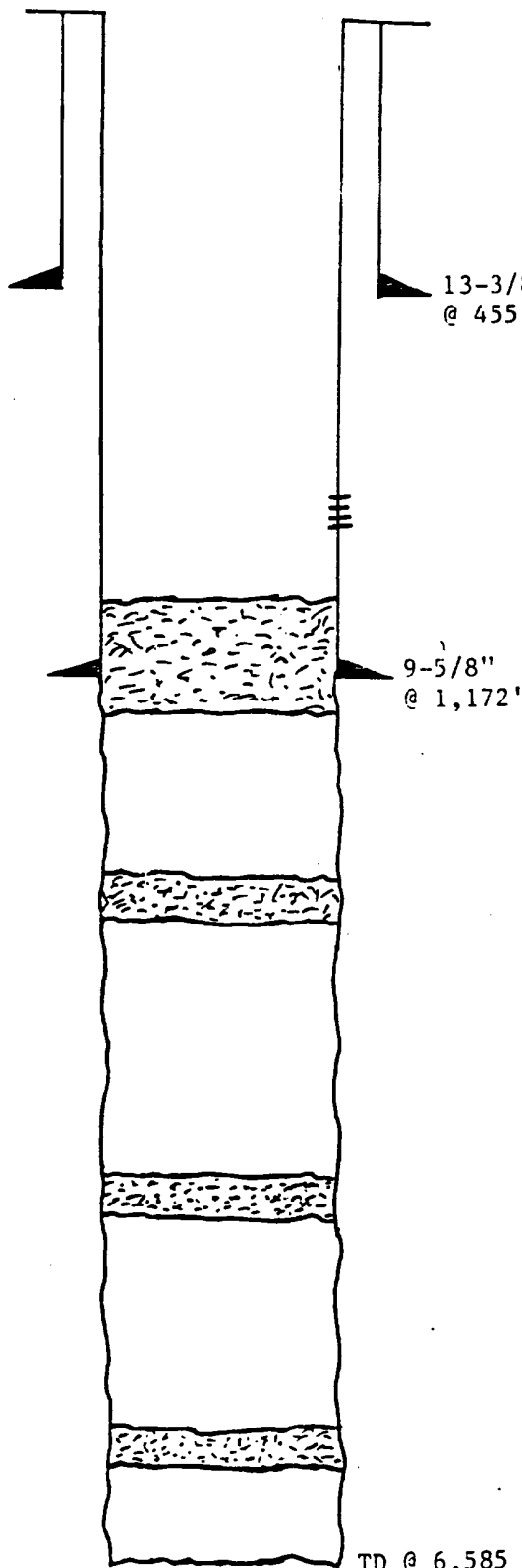

FIELD Wildcat - Undesignated

LEASE AND WELL NO. N. Park Federal Well No. 1

LOCATION 990 FNL and 835 FWL, Sec. 20, T-11S, R-27E

COUNTY AND STATE Chaves, New Mexico

STATUS Waiting On Completion

TD 6,585 PBD 1,101 KB 12 GL 3,685

SURFACE CASING 13-3/8" @ 455'. Cmt w/400 sx,

Circulated to surface

INTERMEDIATE CASING 9-5/8". 36#, K-55, @ 1,172,

Cmt W/500 sx.

Circulated to surface.

LINER

TUBING

RODS

PUMPING UNIT

PRESENT COMPLETION: (Formation and Interval)

Perts @ 244-54, 65-20, 25-28

HISTORY Drilled to TD 6,585' in December 1987. Cored from 6332'-6402'. DST #1 F/6285-6402, rec. mud @ saltwater. DST #2 F/6285'-6344', rec. gas and slight OSG mud. Set cmt plug #1 f/6364'-6214', #2 f/4626'-4526', #3 f/2364'-2264', #4 f/1222'-1101'.

PREPARED BY: Tom Zapatka

RECEIVED

DATE January 18, 1988