

SUNDRY NOTICES AND REPORTS ON WELLS

(Do not use this form for proposals to drill or to deepen or plug back to a different reservoir.
Use "APPLICATION FOR PERMIT—" for such proposals.)

1. OIL WELL <input type="checkbox"/> GAS WELL <input checked="" type="checkbox"/> OTHER <input type="checkbox"/>	5. LEASE DESIGNATION AND SERIAL NO. NM-28171
2. NAME OF OPERATOR Yates Petroleum Corporation	6. IF INDIAN, ALLOTTEE OR TRIBE NAME
3. ADDRESS OF OPERATOR 105 South Fourth Street - Artesia, NM 88210	7. UNIT AGREEMENT NAME
4. LOCATION OF WELL (Report location clearly and in accordance with any State requirements.* See also space 17 below.) At surface 990' FSL & 660' FEL (SESE)	8. FARM OR LEASE NAME Spear OA Federal
14. PERMIT NO. API No.: 30-005-62575	9. WELL NO. 4
15. ELEVATIONS (Show whether DF, RT, GR, etc.) 3790' GR	10. FIELD AND POOL, OR WILDCAT Pecos Slope Abo
	11. SEC., T., R., M., OR BLK. AND SURVEY OR AREA Section 9-T9S-R26E
	12. COUNTY OR PARISH Chaves
	13. STATE NM

Check Appropriate Box To Indicate Nature of Notice, Report, or Other Data

NOTICE OF INTENTION TO:

SUBSEQUENT REPORT OF:

TEST WATER SHUT-OFF ☐

PULL OR ALTER CASING ☐

WATER SHUT-OFF ☐

REPAIRING WELL ☐

FRACTURE TREAT ☐

MULTIPLE COMPLETION ☐

FRACTURE TREATMENT ☐

ALTERING CASING ☐

SHOOT OR ACIDIZE ☐

ABANDON* ☐

SHOOTING OR ACIDIZING ☐

ABANDONMENT* ☐

REPAIR WELL ☐

CHANGE PLANS ☐

(Other) ☐

(Other) Amend Land Use Plan ☒

(Note: Report results of multiple completion on Well Completion or Recompletion Report and Log form.)

17. DESCRIBE PROPOSED OR COMPLETED OPERATIONS (Clearly state all pertinent details, and give pertinent dates, including estimated date of starting any proposed work. If well is directionally drilled, give subsurface locations and measured and true vertical depths for all markers and zones pertinent to this work.)*

Amend Land Use Plan to include a natural gas pipeline right-of-way 30 feet in width and approximately 800' in length going from Yates' Spear OA Federal #4 to the Spear OA Federal #2, located 660' FNL and 660' FWL of Section 15-T9S-R26E (NWNW). This line will tie into Enron's pipeline at this point. The pipeline will be constructed of a 2-1/2" steel pipe to be buried with a minimum of 24 inches of cover. An archaeological survey has been conducted and a copy has been submitted to the BLM office. Note the enclosed map. Please note in Section 10 that it is private surface owned by Mr. David McCrea of Roswell. Section 15 is private surface and federal minerals. The surface is owned by Carl Meredith of Melrose, New Mexico. Surface agreements will be obtained before construction starts.

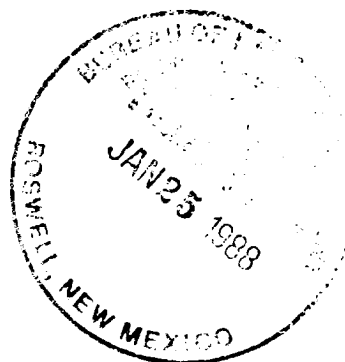

18. I hereby certify that the foregoing is true and correct

SIGNED

TITLE

Regulatory Agent

DATE January 25, 1988

(This space for Federal or State office use)

S/Phil Kirk

TITLE

Area Manager

DATE

FEB 8 1988

APPROVED BY
CONDITIONS OF APPROVAL, IF ANY: THIS AUTHORIZATION IS GIVEN SUBJECT TO THE CONDITION THAT ALL OR PART OF IT MIGHT BE CONVERTED TO A RIGHT-OF-WAY GRANT IN THE FUTURE. ATTACHED ARE TWO PAGES OF STIPULATIONS WHICH ALSO APPLY TO THIS SUNDRY.

*See Instructions on Reverse Side

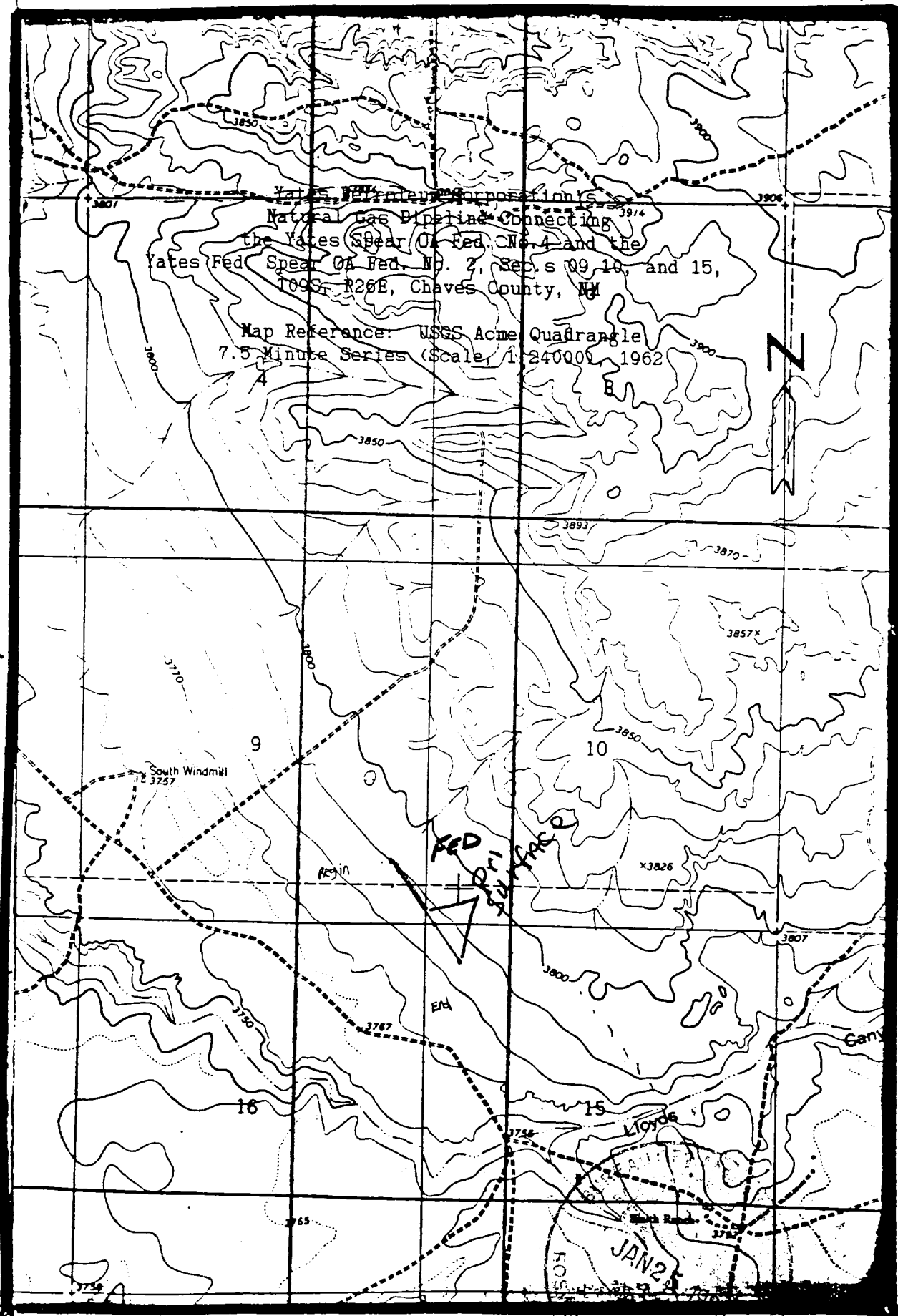

Yates Petroleum Corporation's
Natural Gas Pipeline Connecting
the Yates (Spear) Oil Fed. No. 4 and the
Yates (Fed. No. 2, Secs 09, 10, and 15,
T09S, R20E, Chaves County, NM

Map Reference: USGS Acme Quadrangle
7.5 Minute Series (Scale, 1:240000, 1962)

FED
PRI
SURFACE

JAN 25 1962
NEW MEXICO

YATES PIPELIN. FROM: SPEAR "OA" FED. #4
TO: METER RUN @ SPEAR "OA" #2
SEC. 15, T. 9 S., R. 26 E., CHAVES Co.

