

NO. OF COPIES RECEIVED	
DISTRIBUTION	
SANTA FE	<input checked="" type="checkbox"/>
FILE	<input checked="" type="checkbox"/>
U.S.G.S.	<input checked="" type="checkbox"/>
LAND OFFICE	<input checked="" type="checkbox"/>
OPERATOR	<input checked="" type="checkbox"/>

O. C. D.
ARTESIA, OFFICE

5A. Indicate Type of Lease
STATE ☒ FEDERAL ☐
5. State Oil & Gas Lease No.
LG-5246

APPLICATION FOR PERMIT TO DRILL, DEEPEN, OR PLUG BACK

1a. Type of Work DRILL <input checked="" type="checkbox"/> DEEPEN <input type="checkbox"/> PLUG BACK <input type="checkbox"/>		7. Unit Agreement Name
b. Type of Well OIL WELL <input checked="" type="checkbox"/> GAS WELL <input type="checkbox"/> OTHER <input type="checkbox"/> SINGLE ZONE <input checked="" type="checkbox"/> MULTIPLE ZONE <input type="checkbox"/>		8. Farm or Lease Name Paula "K" State
2. Name of Operator Collins Oil & Gas Corporation		9. Well No. 1
3. Address of Operator P.O. Box 2443, Roswell, NM 88202		10. Field and Pool, or Wildcat <input checked="" type="checkbox"/> Diablo-San-Andres
4. Location of Well UNIT LETTER J LOCATED 1650 FEET FROM THE South LINE AND 1650 FEET FROM THE East LINE OF SEC. 21 TWP. 10S RGE. 27E NMPM		12. County Chaves
19. Proposed Depth 2110		19A. Formation San-Andres
20. Rotary or C.T. C.T.		
21. Elevations, (show whether DF, KI, etc.) 3846 GL	21A. Kind & Status Plug. Bond Single OK	22. Approx. Date Work will start 3-25-88
21B. Drilling Contractor Roy Collins Drilling		

PROPOSED CASING AND CEMENT PROGRAM

SIZE OF HOLE	SIZE OF CASING	WEIGHT PER FOOT	SETTING DEPTH	SACKS OF CEMENT	EST. TOP
12 1/2"	8-5/8"	23	400	200	circulate
8"	5 1/2"	15.5	2110	150	

POST ID #1
NL & API
3-18-88

180 DAYS
9/12/88
UNDERWAY

IN ABOVE SPACE DESCRIBE PROPOSED PROGRAM: IF PROPOSAL IS TO DEEPEN OR PLUG BACK, GIVE DATA ON PRESENT PRODUCTIVE ZONE AND PROPOSED NEW PRODUCTIVE ZONE. GIVE BLOWOUT PREVENTER PROGRAM, IF ANY.

I hereby certify that the information above is true and complete to the best of my knowledge and belief.

Signed Roy A. Collins Title President, Collins Oil & Gas Corp Date 1-28-88

(This space for State Use)
Original Signed By
Mike Williams

APPROVED BY Oil & Gas Inspector TITLE DATE MAR 17 1988

CONDITIONS OF APPROVAL, IF ANY:

STATE OF NEW MEXICO
ENERGY AND MINERALS DEPARTMENT

OIL CONSERVATION DIVISION

P. O. BOX 2088

SANTA FE, NEW MEXICO 87501

Form C-102
Revised 10-1-78

All distances must be from the outer boundaries of the Section.

Operator Collins Oil & Gas Corporation			Lease PAULA "K" STATE		Well No. #1
Unit Letter J	Section 21	Township 10 SOUTH	Range 27 EAST	County CHAVES	
Actual Footage Location of Well: 1650 feet from the SOUTH line and 1650 feet from the EAST line					
Ground Level Elev. 3846	Producing Formation San-Andres	Pool Diablo-San-Andres		Dedicated Acreage: 40 Acres	

1. Outline the acreage dedicated to the subject well by colored pencil or hatchure marks on the plat below.
2. If more than one lease is dedicated to the well, outline each and identify the ownership thereof (both as to working interest and royalty).
3. If more than one lease of different ownership is dedicated to the well, have the interests of all owners been consolidated by communitization, unitization, force-pooling, etc?

☐ Yes ☐ No If answer is "yes," type of consolidation _____

If answer is "no," list the owners and tract descriptions which have actually been consolidated. (Use reverse side of this form if necessary.) _____

No allowable will be assigned to the well until all interests have been consolidated (by communitization, unitization, forced-pooling, or otherwise) or until a non-standard unit, eliminating such interests, has been approved by the Division.

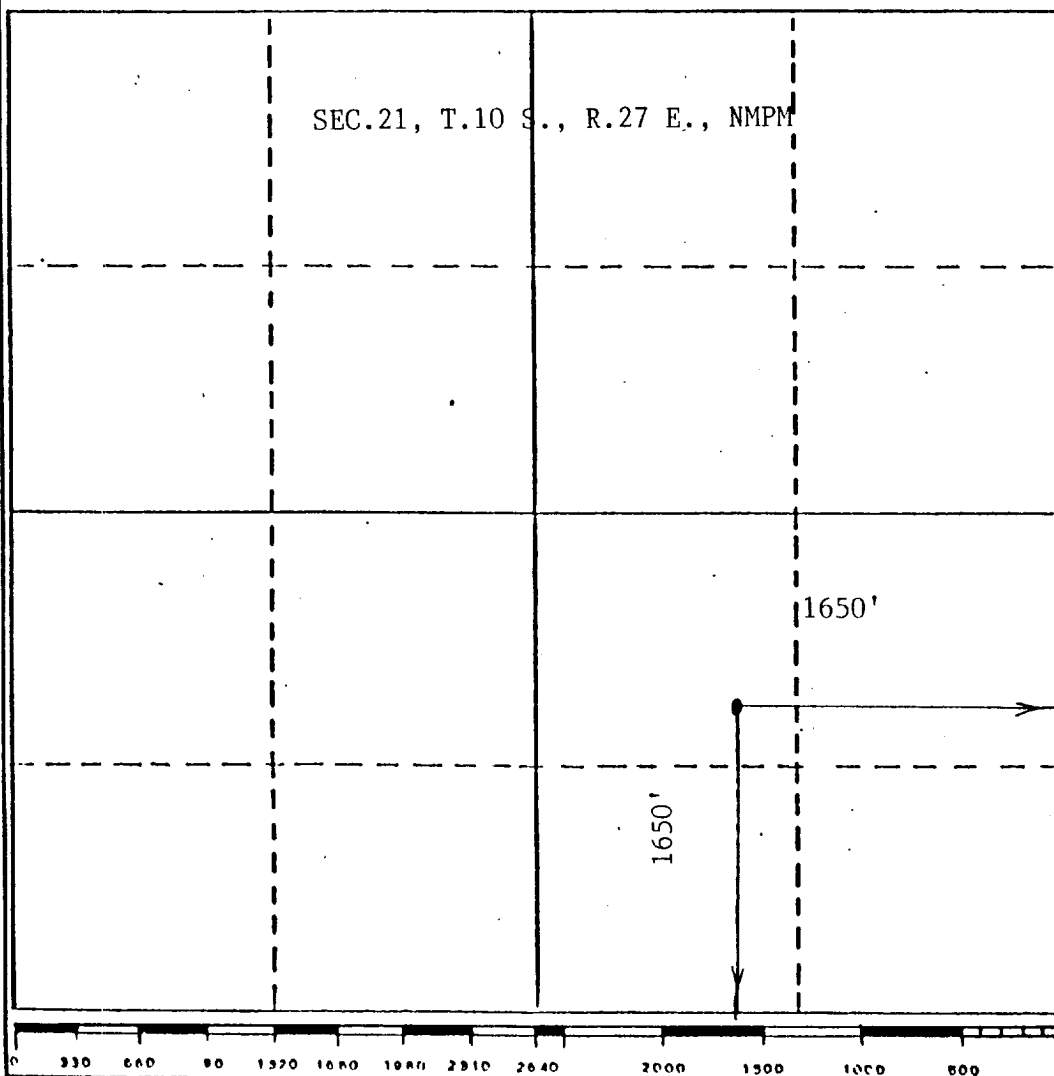

CERTIFICATION

I hereby certify that the information contained herein is true and complete to the best of my knowledge and belief.

Name
Ray M. Collins
Position
President
Company
Collins Oil & Gas Corporation
Date
1-28-88

I hereby certify that the well location shown on this plat was plotted from field notes of actual surveys made by me or under my supervision, and that the same is true and correct to the best of my knowledge and belief.

Date Surveyed
DECEMBER 18, 1987
Registered Professional Engineer and/or Land Surveyor
John D. Jacques, L.S.
Certificate No. 6290