

UNITED STATES  
DEPARTMENT OF THE INTERIOR  
BUREAU OF LAND MANAGEMENT

FORM APPROVED  
Budget Bureau No. 1004-0135  
Expires: March 31, 1993

**SUNDRY NOTICES AND REPORTS ON WELLS**

Do not use this form for proposals to drill or to deepen or reentry to a different reservoir.  
Use "APPLICATION FOR PERMIT—" for such proposals.

**SUBMIT IN TRIPLICATE**

1. Type of Well  
 Oil Well  Gas Well  Other

2. Name of Operator  
 YATES PETROLEUM CORPORATION

3. Address and Telephone No.  
 105 South Fourth Street, Artesia, New Mexico 88210 (505) 748-1471

4. Location of Well (Footage, Sec., T., R., M., or Survey Description)  
 1300' FNL and 2310' FEL (Unit B)  
 Section 4, T7S-R25E  
 T7S

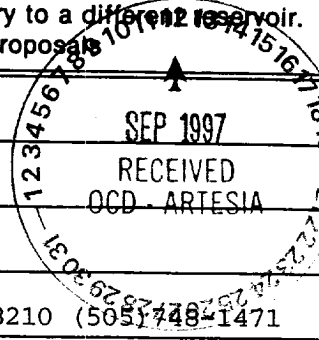

5. Lease Designation and Serial No.  
 NM-14933

6. If Indian, Allottee or Tribe Name

7. If Unit or CA, Agreement Designation

8. Well Name and No.  
 Savage Federal #5

9. API Well No.  
 3G-005-63144

10. Field and Pool, or Exploratory Area  
 Pecos Slope Abo

11. County or Parish, State  
 Chaves County, New Mexico

12. CHECK APPROPRIATE BOX(S) TO INDICATE NATURE OF NOTICE, REPORT, OR OTHER DATA

TYPE OF SUBMISSION	TYPE OF ACTION
<input checked="" type="checkbox"/> Notice of Intent	<input type="checkbox"/> Abandonment
<input type="checkbox"/> Subsequent Report	<input type="checkbox"/> Recompletion
<input type="checkbox"/> Final Abandonment Notice	<input type="checkbox"/> Plugging Back
	<input type="checkbox"/> Casing Repair
	<input type="checkbox"/> Altering Casing
	<input checked="" type="checkbox"/> Other <u>AMEND SURFACE USE PLAN.</u>
	<input type="checkbox"/> Change of Plans
	<input type="checkbox"/> New Construction
	<input type="checkbox"/> Non-Routine Fracturing
	<input type="checkbox"/> Water Shut-Off
	<input type="checkbox"/> Conversion to Injection
	<input type="checkbox"/> Dispose Water

(Note: Report results of multiple completion on Well Completion or Recompletion Report and Log form.)

13. Describe Proposed or Completed Operations (Clearly state all pertinent details, and give pertinent dates, including estimated date of starting any proposed work. If well is directionally drilled, give subsurface locations and measured and true vertical depths for all markers and zones pertinent to this work.)\*

Yates Petroleum Corporation wishes to amend the surface use plan for the captioned well to include a 3" steel flowline from the Savage Federal #5 well to the Savage Federal #1 tank battery located in the SE/NE of Section 4, T7S-R25E. The flowline will follow the existing access road.

RECEIVED  
 1991 AUG 29 A 3:26  
 BUREAU OF LAND MGMT  
 ROSWELL OFFICE

14. I hereby certify that the foregoing is true and correct

Signed Clifton R. May Title Regulatory Agent Date August 28, 1997

(This space for Federal or State office use)

Approved by SR Keegan Title Area Manager Date 9/11/97

Conditions of approval, if any:

Title 18 U.S.C. Section 1001, makes it a crime for any person knowingly and willfully to make to any department or agency of the United States any false, fictitious or fraudulent statements or representations as to any matter within its jurisdiction.

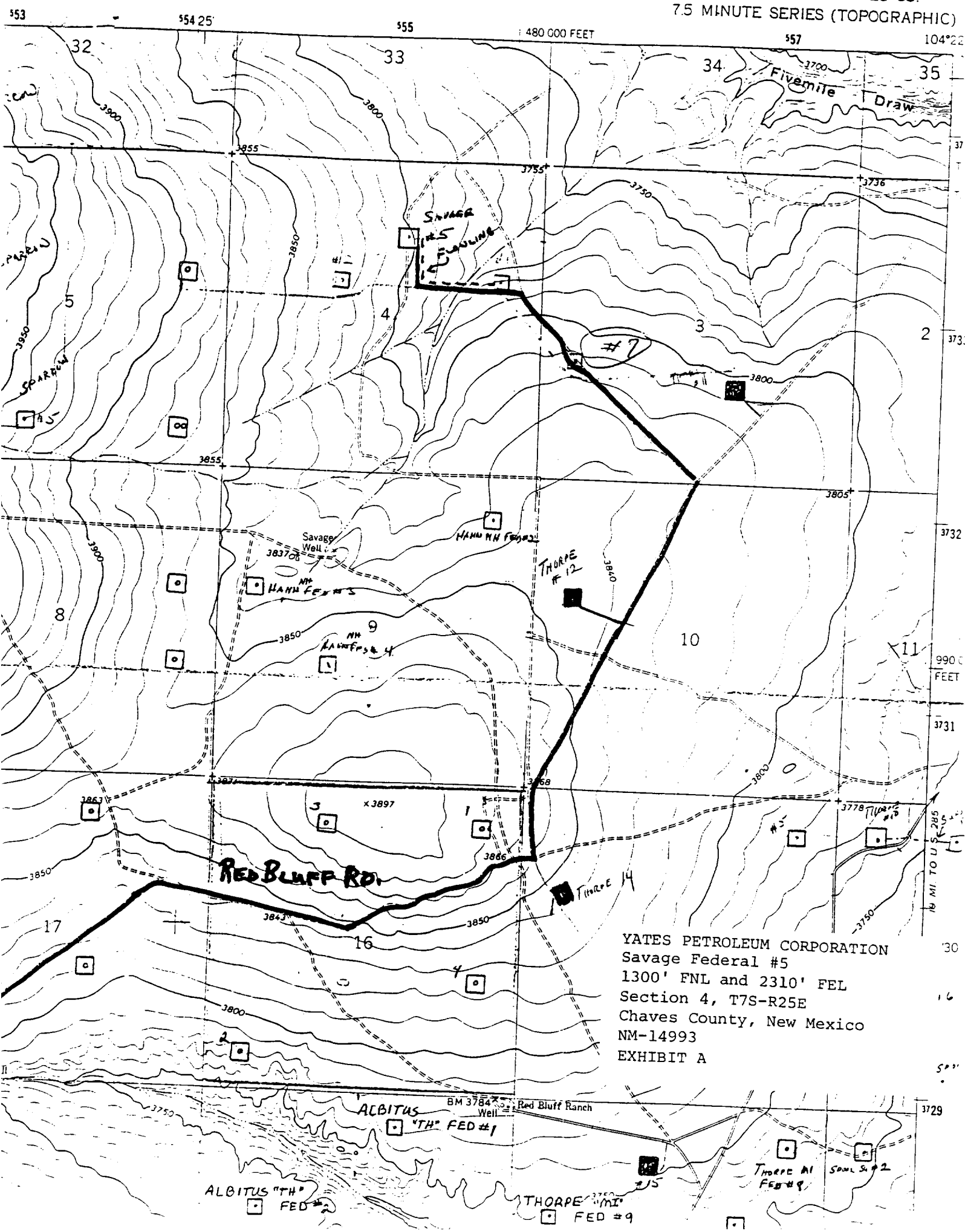

YATES PETROLEUM CORPORATION  
Savage Federal #5  
1300' FNL and 2310' FEL  
Section 4, T7S-R25E  
Chaves County, New Mexico  
NM-14993  
EXHIBIT A

ALBITUS  
BM 3784 Well  
Red Bluff Ranch  
"TH" FED #1  
ALBITUS "TH" FED #2  
THORPE #15  
THORPE #9  
THORPE #12  
Savage Well  
HANN FEED #4  
HANN FEED #5  
THORPE #14  
THORPE #15  
Savage #5  
Red Bluff Rd.  
Five Mile Draw  
SPARROW  
PAPER  
#7  
#11  
#12  
#14  
#15  
#9  
#4  
#5  
#1  
#2  
#3  
#4  
#5  
#6  
#7  
#8  
#9  
#10  
#11  
#12  
#13  
#14  
#15  
#16  
#17