

NO. OF COPIES RECEIVED		
DISTRIBUTION		
SANTA FE	1	
FILE	1	✓
U.S.G.S.	2	
LAND OFFICE		
OPERATOR	1	

NEW MEXICO OIL CONSERVATION COM **RECEIVED**

30-029-20008

Form C-101
Revised 1-1-65

AMENDED REPORT **APR 5 1982**

O. C. D.
ARTESIA, OFFICE

5A. Indicate Type of Lease STATE <input type="checkbox"/> FEE <input checked="" type="checkbox"/>
5. State Oil & Gas Lease No.
7. Unit Agreement Name
8. Farm or Lease Name Goldsmith
9. Well No. 1
10. Field and Pool, or Wildcat Wildcat
12. County Luna
19. Proposed Depth 7500'
19A. Formation Paleozoic
20. Rotary or C.T. Rotary
21. Elevations (Show whether DF, RT, etc.) 4243' G.L.
21A. Kind & Status Plug. Bond 50,000 Blanket
21B. Drilling Contractor N.A.
22. Approx. Date Work will start May 1, 1982

APPLICATION FOR PERMIT TO DRILL, DEEPEN, OR PLUG BACK

1a. Type of Work DRILL <input checked="" type="checkbox"/> DEEPEN <input type="checkbox"/> PLUG BACK <input type="checkbox"/>
b. Type of Well OIL WELL <input checked="" type="checkbox"/> GAS WELL <input type="checkbox"/> OTHER <input type="checkbox"/> SINGLE ZONE <input checked="" type="checkbox"/> MULTIPLE ZONE <input type="checkbox"/>
2. Name of Operator SEVILLE-TRIDENT CORPORATION ✓
3. Address of Operator Energy Square, Suite 203, 505 North Big Spring Street, Midland, Texas 79701
4. Location of Well UNIT LETTER M LOCATED 330 FEET FROM THE South LINE AND 330 FEET FROM THE West LINE OF SEC. 26 TWP. 23S RGE. 8W NMPM
23. PROPOSED CASING AND CEMENT PROGRAM

SIZE OF HOLE	SIZE OF CASING	WEIGHT PER FOOT	SETTING DEPTH	SACKS OF CEMENT	EST. TOP
12 1/4"	8 5/8"	24	2000'	1000	Surface
7 7/8"	4 1/2"	10.60	7500'	500	6000'

Blowout preventer diagram is attached.
Gas is not dedicated.

APPROVAL VALID FOR 180 DAYS
PERMIT EXPIRES 10-21-82
UNLESS DRILLING UNDERWAY

*Post ED-2
4-6-83
Exp. NEW PRODUC.*

IN ABOVE SPACE DESCRIBE PROPOSED PROGRAM: IF PROPOSAL IS TO DEEPEN OR PLUG BACK, GIVE DATA ON PRESENT PRODUCTIVE ZONE AND PROPOSED NEW PRODUCTIVE ZONE. GIVE BLOWOUT PREVENTER PROGRAM, IF ANY.

I hereby certify that the information above is true and complete to the best of my knowledge and belief.
Signed L. S. Green **L. S. Green for** Bill D. Baker **Agent** Date 30 March 1982

(This space for State Use)
APPROVED BY W.A. Gussert TITLE SUPERVISOR, DISTRICT 4 DATE APR 21 1982

CONDITIONS OF APPROVAL, IF ANY:

Cement must be circulated to surface with 8 5/8"

All distances must be from the outer boundaries of the Section.

Operator SEVILLE-TRIDENT CORPORATION		Lease Goldsmith		Well No. 1
Unit Letter M	Section 26	Township 23 S.	Range 8 W.	County LUNA
Actual Footage Location of Well: 330 feet from the SOUTH line and 330 feet from the WEST line				
Ground Level Elev. 4243	Producing Formation Paleozoic	Pool Wildcat	Dedicated Acreage: 40 Acres	

1. Outline the acreage dedicated to the subject well by colored pencil or hachure marks on the plat below.
2. If more than one lease is dedicated to the well, outline each and identify the ownership thereof (both as to working interest and royalty).
3. If more than one lease of different ownership is dedicated to the well, have the interests of all owners been consolidated by communitization, unitization, force-pooling, etc?

Yes No If answer is "yes," type of consolidation _____

If answer is "no," list the owners and tract descriptions which have actually been consolidated. (Use reverse side of this form if necessary.) _____

No allowable will be assigned to the well until all interests have been consolidated (by communitization, unitization, forced-pooling, or otherwise) or until a non-standard unit, eliminating such interests, has been approved by the Division.

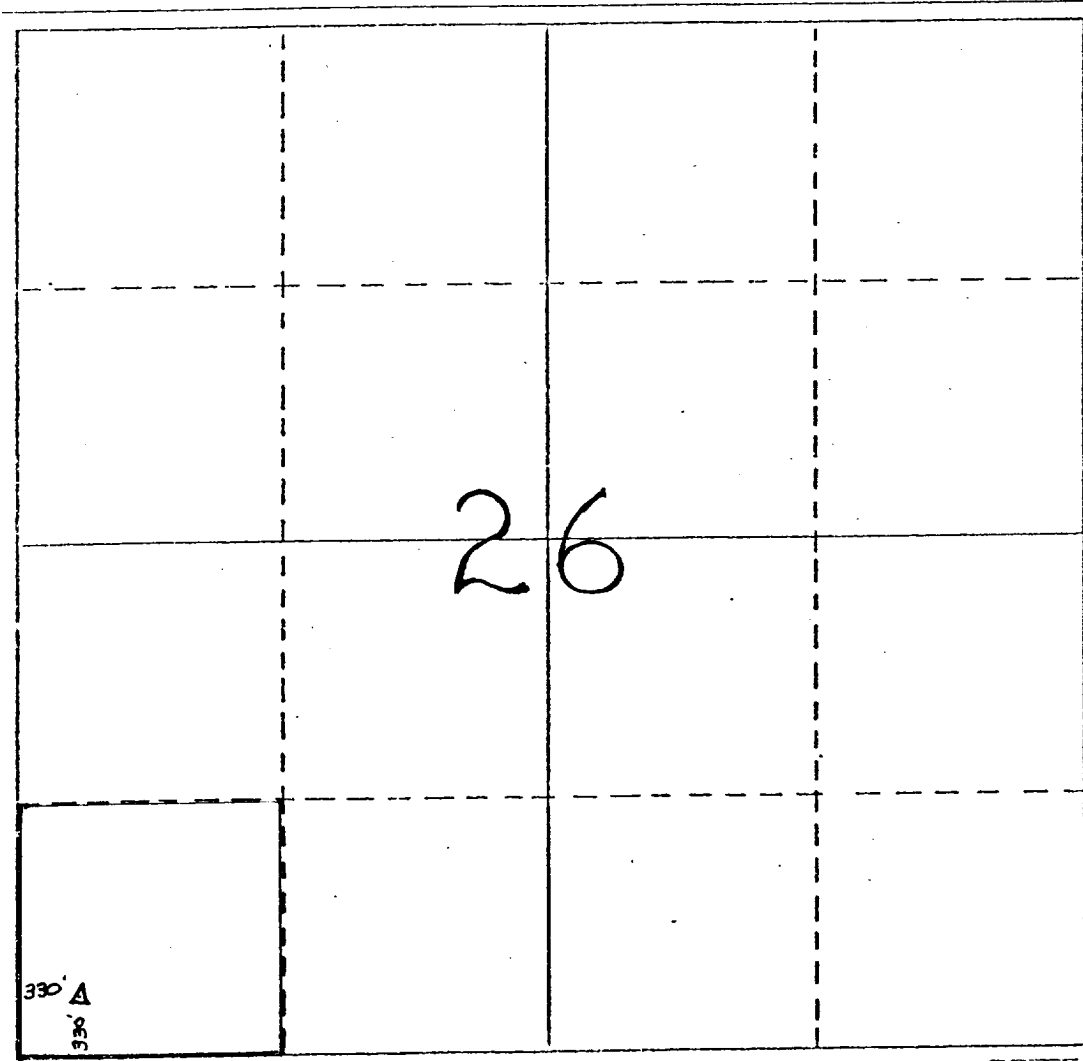

CERTIFICATION

I hereby certify that the information contained herein is true and complete to the best of my knowledge and belief.

Bill D. Baker

Name

Bill D. Baker

Position

Agent

Company

SEVILLE-TRIDENT CORPORATION

Date

26 October 1981

I hereby certify that the well location shown on this plat was plotted from field notes of actual surveys made by me or under my supervision, and that the same is true and correct to the best of my knowledge and belief.

OCTOBER 21, 1981

Date Surveyed

Karl D. King

Registered Professional Engineer and/or Land Surveyor

NEW MEXICO No. 7250

Certificate No.

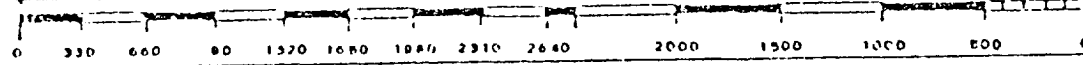

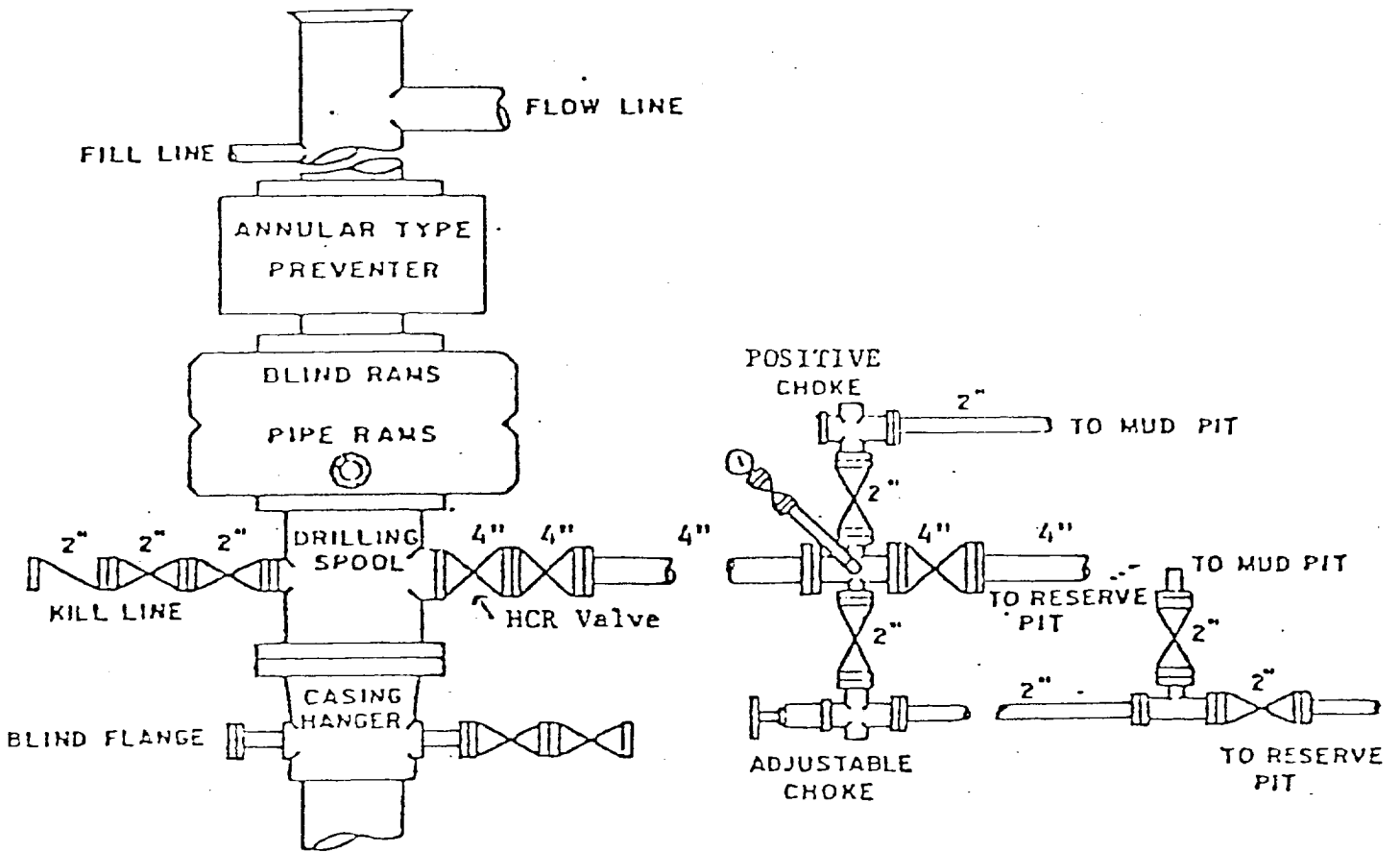

BOP STACK

RAM TYPE PREVENTERS
3000 PSI WORKING PRESSURE

ANNULAR TYPE PREVENTER
3000 PSI WORKING PRESSURE

BOP ARRANGEMENT