

1. Map Attached
2. Map Attached
3. Map Attached
4. Map Attached
5. Flat Attached
6. No water available anywhere near location. All drilling water will be trucked to location.
7. Garbage and Trash will be stored in containers with a small pit dug on location to bury these materials when location is cleaned after well is drilled. Pits will have all cuttings etc from the drilling operation and will be covered when drilling and completion is finished.
8. No camp will be at location, no permanent-type structures will be constructed.
9. No airstrip will be constructed or used.
10. Flat attached
11. Surface of location will be cleaned, all pits covered, pad area and roads will be used for tank battery, trucking oil from battery, and pumpers entry to well.
12. Area is very sandy, almost flat, very little vegetation primarily mesquite.

RECEIVED
MAR 13 1975
U.S. GEOLOGICAL SURVEY
ARTESIA, NEW MEXICO

10/10/1918

10/10/1918

10/10/1918

10/10/1918

10/10/1918

10/10/1918

10/10/1918

10/10/1918

10/10/1918

10/10/1918

10/10/1918

RECEIVED
MAY 13 1919
MAY 13 1919

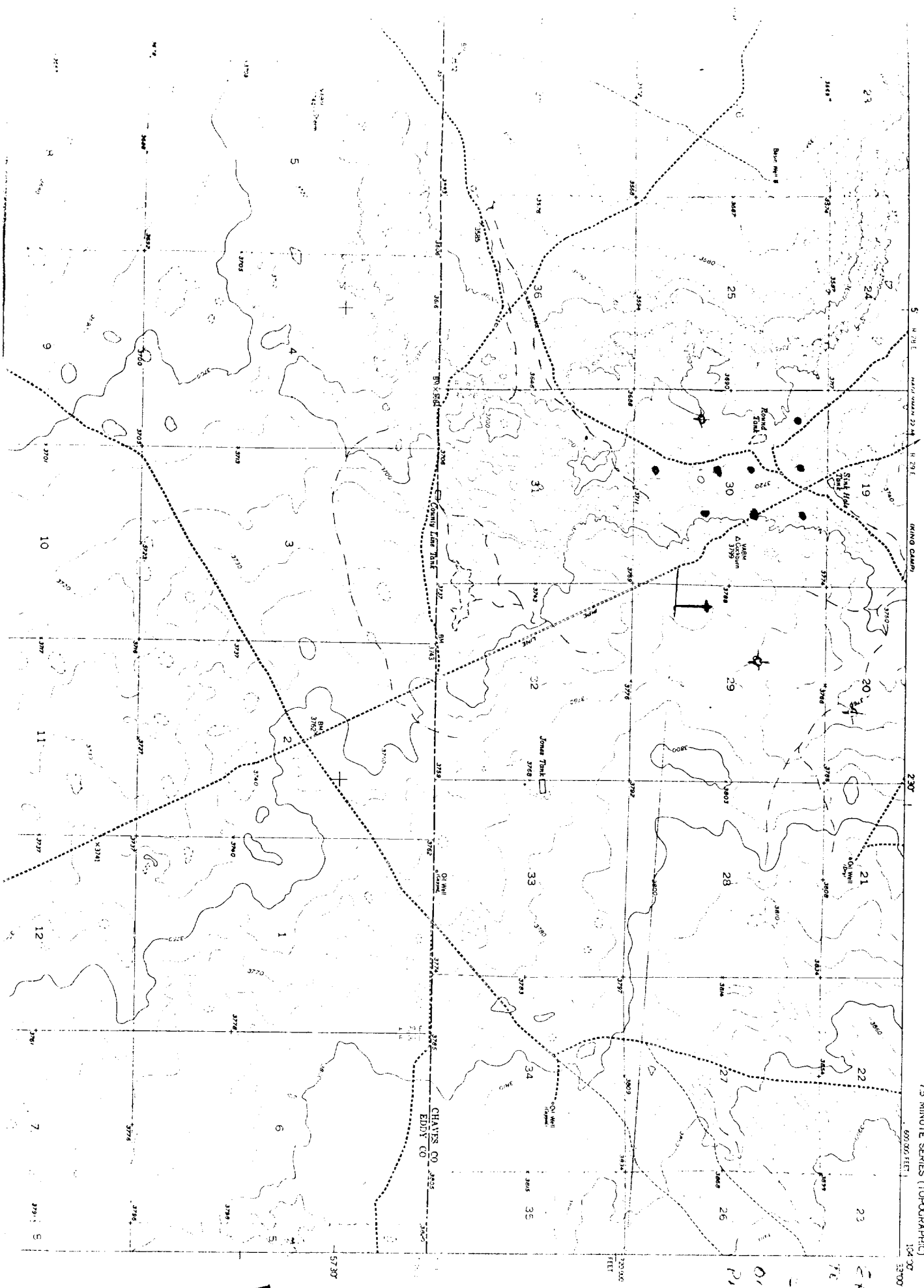

BASIN WELL QUADRANGLE
 NEW MEXICO
 7.5 MINUTE SERIES (TOPOGRAPHIC)
 1:62,500
 1:250,000

05 250
 100 150

CHAVES ROAD
 TO BE CONSTRUCTED
 1100' X 50' WIDE
 1/4 MILE SOUTH OF
 OLD MILL TANK
 4

RECEIVED
 MAR 12 1975
 U.S. GEOLOGICAL SURVEY
 ARTESIA, NEW MEXICO