

(SUBMIT IN TRIPLICATE)

 UNITED STATES
 DEPARTMENT OF THE INTERIOR
 GEOLOGICAL SURVEY

Land Office

Lease No. **LC 061323-A**

Unit

APR 1 1958

SUNDRY NOTICES AND REPORTS ON WELLS

NOTICE OF INTENTION TO DRILL	<input checked="" type="checkbox"/>	SUBSEQUENT REPORT OF WATER SHUT-OFF
NOTICE OF INTENTION TO CHANGE PLANS	<input type="checkbox"/>	SUBSEQUENT REPORT OF SHOOTING OR ACIDIZING
NOTICE OF INTENTION TO TEST WATER SHUT-OFF	<input type="checkbox"/>	SUBSEQUENT REPORT OF ALTERING CASING
NOTICE OF INTENTION TO RE-DRILL OR REPAIR WELL	<input type="checkbox"/>	SUBSEQUENT REPORT OF RE-DRILLING OR REPAIR
NOTICE OF INTENTION TO SHOOT OR ACIDIZE	<input type="checkbox"/>	SUBSEQUENT REPORT OF ABANDONMENT
NOTICE OF INTENTION TO PULL OR ALTER CASING	<input type="checkbox"/>	SUPPLEMENTARY WELL HISTORY
NOTICE OF INTENTION TO ABANDON WELL	<input type="checkbox"/>	

(INDICATE ABOVE BY CHECK MARK NATURE OF REPORT, NOTICE, OR OTHER DATA)

"BA" Federal April 2, 1958

Well No. **1-27** is located **660** ft. from **[N]** line and **1980** ft. from **[E]** line of sec. **27**

NE 1/4 Sec. 27 **15 South, Range 27 East, N.M.P.M.**

(1/4 Sec. and Sec. No.) (Twp.) (Range) (Meridian)

Wildcat **Chaves County** **New Mexico**

(Field) (County or Subdivision) (State or Territory)

The elevation of the derrick floor above sea level is **3477** ft.

DETAILS OF WORK

(State names of and expected depths to objective sands; show sizes, weights, and lengths of proposed casings; indicate mudding jobs, cementing points, and all other important proposed work)

Well is projected to a depth of approximately 2200 feet to test Slaughter zone in the San Andres. Proposed casing program as follows has been approved by the State Engineer:

13 3/8	48lb	used	200feet	mudded
10 3/4	36lb	used	700feet	mudded
8 5/8	24lb	used	1200feet	mudded
7	20lb	new	1700feet	cemented if required
5 1/2	16lb	new	2200feet	cemented

The above casing program is based on the possibility of finding excess water at the above depths--if no water is encountered in that particular zone, no casing will be run. The State Engineer's office has approved the program and authorized the running in of all pipe if no usable water is encountered.

Well will be known as L. C. Harris #1-27 BA Federal

I understand that this plan of work must receive approval in writing by the Geological Survey before operations may be commenced.

Company **L. C. Harris**

P.O. Box 6657,

Address **Roswell, N.M.**

By

Title

Operator

APPROVED

APR 2 1958

NEW MEXICO OIL CONSERVATION COMMISSION

Form C-128
Revised 5/1/57

Well Location and Acreage Dedication Plat

Section A. JOHN A. FROST
DISTRICT ENGINEER

Date April 2, 1958

Operator L. C. Harris Lease "RA" Federal
Well No. 1-27 Unit Letter B Section 27 Township 15 North Range 27 East NMPM
Located 660 Feet From North Line, 1960 Feet From East Line
County Chaves G. L. Elevation 3477 Dedicated Acreage _____ Acres
Name of Producing Formation San Andres Pool _____

1. Is the Operator the only owner* in the dedicated acreage outlined on the plat below?
Yes _____ No _____.
2. If the answer to question one is "no," have the interests of all the owners been consolidated by communitization agreement or otherwise? Yes _____ No _____. If answer is "yes," Type of Consolidation _____
3. If the answer to question two is "no," list all the owners and their respective interests below:

Owner

Land Description

RECEIVED
APR 2 1958

U. S. DEPT. OF THE INTERIOR
ARTESIA, NEW MEXICO

Section B

R27E

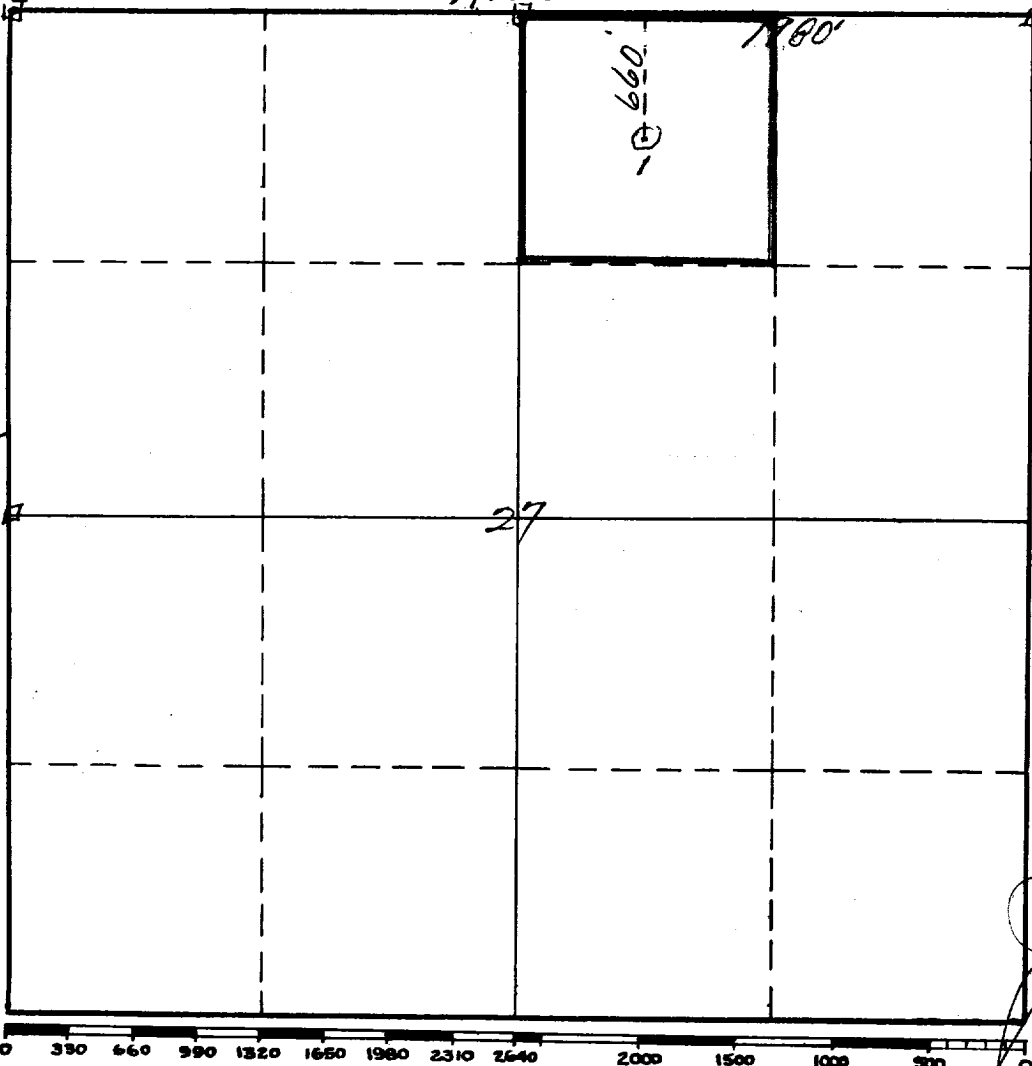

This is to certify that the information in Section A above is true and complete to the best of my knowledge and belief.

L. C. Harris

(Operator)

(Representative)

Box 6657

Roswell, New Mexico

Address

This is to certify that the well location shown on the plat in Section B was plotted from field notes of actual surveys made by me or under my supervision and that the same is true and correct to the best of my knowledge and belief.

Date Surveyed March 26, 1958

James H. Brown
Registered Professional
Engineer and/or Land Surveyor.

Certificate No. 542

(See instructions for completing this form on the reverse side)

INSTRUCTIONS FOR COMPLETION:

1. Operator shall furnish and certify to the information called for in Section A.
2. Operator shall outline the dedicated acreage for both oil and gas wells on the plat in Section B.
3. A registered professional engineer or land surveyor registered in the State of New Mexico or approved by the Commission shall show on the plat the location of the well and certify this information in the space provided.
4. All distances shown on the plat must be from the outer boundaries of Section.
5. If additional space is needed for listing owners and their respective interests as required in question 3, Section A, please use space below

* "Owner" means the person who has the right to drill into and to produce from any pool and to appropriate the production either for himself or for himself and another. (65-3-29 (e) NMSA 1953 Comp.)