

(SUBMIT IN TRIPLICATE)

Land Office _____

Lease No. NA 22917

Unit _____

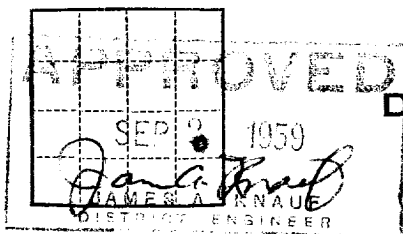

UNITED STATES
DEPARTMENT OF THE INTERIOR
GEOLOGICAL SURVEY

SEP 2 1 1959

SUNDRY NOTICES AND REPORTS ON WELLS

NOTICE OF INTENTION TO DRILL.....	<input checked="" type="checkbox"/>	SUBSEQUENT REPORT OF WATER SHUT-OFF.....	
NOTICE OF INTENTION TO CHANGE PLANS.....		SUBSEQUENT REPORT OF SHOOTING OR ACIDIZING.....	
NOTICE OF INTENTION TO TEST WATER SHUT-OFF.....		SUBSEQUENT REPORT OF ALTERING CASING.....	
NOTICE OF INTENTION TO RE-DRILL OR REPAIR WELL.....		SUBSEQUENT REPORT OF RE-DRILLING OR REPAIR.....	
NOTICE OF INTENTION TO SHOOT OR ACIDIZE.....		SUBSEQUENT REPORT OF ABANDONMENT.....	
NOTICE OF INTENTION TO PULL OR ALTER CASING.....		SUPPLEMENTARY WELL HISTORY.....	
NOTICE OF INTENTION TO ABANDON WELL.....			

(INDICATE ABOVE BY CHECK MARK NATURE OF REPORT, NOTICE, OR OTHER DATA)

August 31, 1959

Well No. 1 is located 1980 ft. from S line and 660 ft. from E line of sec. 34

SE/4 Section 34

(1/4 Sec. and Sec. No.)

15-3

(Twp.)

28-E

(Range)

(Meridian)

Wildcat

(Field)

Chaves

(County or Subdivision)

New Mexico

(State or Territory)

The elevation of the derrick floor above sea level is 3610 ft.

DETAILS OF WORK

(State names of and expected depths to objective sands; show sizes, weights, and lengths of proposed casings; indicate mudding jobs, cementing points, and all other important proposed work)

Drill 10" hole to 300', set 9-5/8" 28# casing at 300', cement 50 sacks.
Drill 8" hole to 2900', if producing 5-1/2" 14# through pay formation, cement with 100 sacks.

Sufficient cement to cover Red Sand

I understand that this plan of work must receive approval in writing by the Geological Survey before operations may be commenced.

Company Castle and Wiggell and Corzens

Address P. O. Box 868

Midland, Texas

By

A. Bruce Wiggell

Title

Partner

OIL CONSERVATION COMMISSION		
ARTESIA DISTRICT OFFICE		
No. Copies Received		
DATE		
INITIALS		
SIGNATURE		
PROBATION OFFICE		
STATE LA. 10-10-105		
U. S. B. 2		
STANDARD ORDER		
FILE		
REMARKS		

NEW MEXICO OIL CONSERVATION COMMISSION
WELL LOCATION AND ACREAGE DEDICATION PLAT

FORM C-128
Revised 5/1/57

SEE INSTRUCTIONS FOR COMPLETING THIS FORM ON THE REVERSE SIDE

SECTION A

Operator Castle & Wignell & Company		Lease Nonde-Federal		Well No. 1	
Unit Letter I	Section 34	Township 15-S	Range 28-E	County Chaves	
Actual Footage Location of Well: 1980 feet from the South line and 660 feet from the East line					
Ground Level Elev. 3609	Producing Formation		Pool Wildcat		Dedicated Acreage: 40 Acres

1. Is the Operator the only owner in the dedicated acreage outlined on the plat below? YES ☒ NO ____ . ("Owner" means the person who has the right to drill into and to produce from any pool and to appropriate the production either for himself or for himself and another. (65-3-29 (e) NMSA 1935 Comp.)
2. If the answer to question one is "no," have the interests of all the owners been consolidated by communitization agreement or otherwise? YES ____ NO ____ . If answer is "yes," Type of Consolidation ____
3. If the answer to question two is "no," list all the owners and their respective interests below:

Owner	Land Description

SECTION B

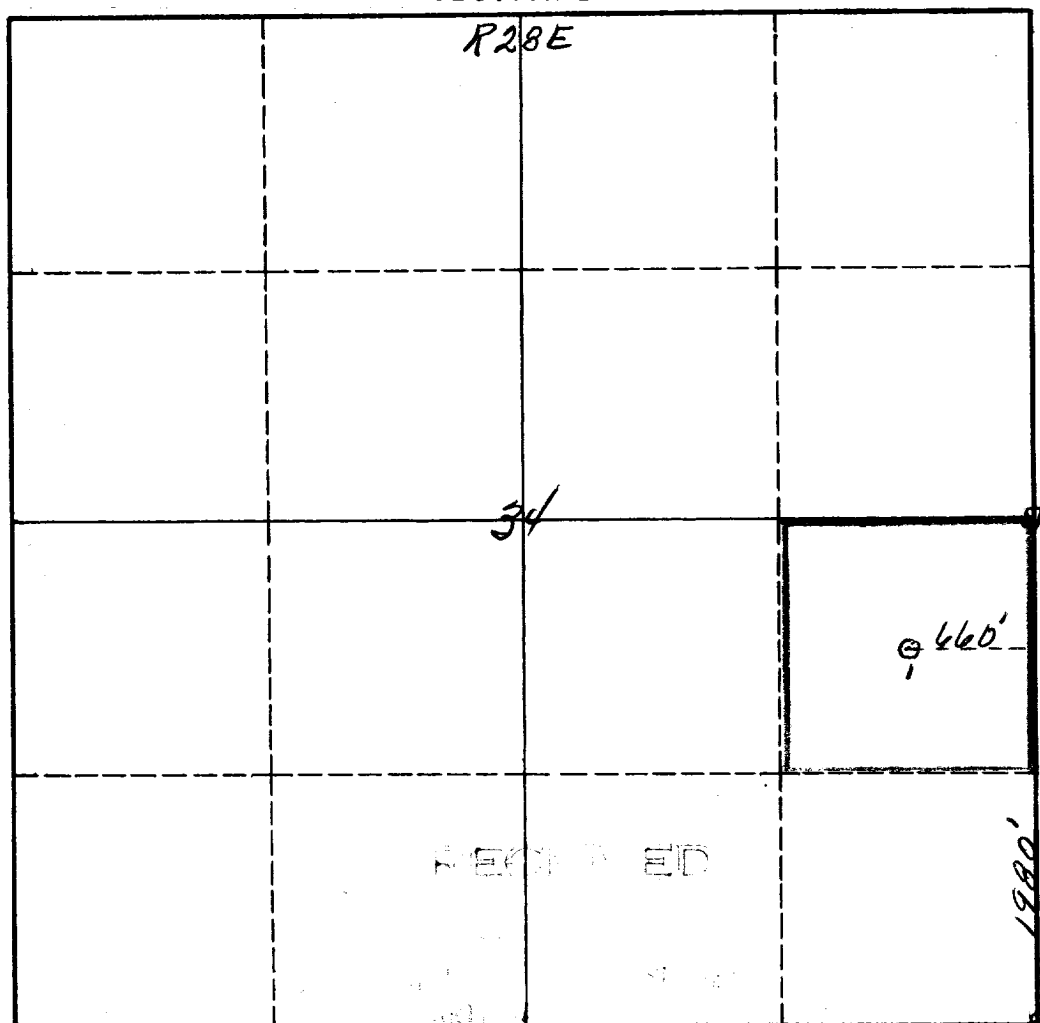

CERTIFICATION

I hereby certify that the information in SECTION A above is true and complete to the best of my knowledge and belief.

Name
A. Bruce Wignell
Position
Partner
Company
Castle & Wignell & Company
Date
August 31, 1959

I hereby certify that the well location shown on the plat in SECTION B was plotted from field notes of actual surveys made by me or under my supervision, and that the same is true and correct to the best of my knowledge and belief.

Date Surveyed
August 26, 1959
Registered Professional Engineer
and/or Land Surveyor

James H. Brown
Certificate No.
542

INSTRUCTIONS FOR COMPLETION OF FORM C-128

1. Operator shall furnish and certify to the information called for in Section A.
2. Operator shall outline the dedicated acreage for *both* oil and gas wells on the plat in Section B.
3. A registered professional engineer or land surveyor registered in the State of New Mexico or approved by the Commission shall show on the plat the location of the well and certify this information in the space provided.
4. All distances shown on the plat must be from the outer boundaries of the Section.
5. If additional space is needed for listing owners and their respective interests as required in question 3 of Section A, please use space below.

OIL CONSERVATION COMMISSION ARTESIA DISTRICT OFFICE	
No. Copies Received	2
D.S. No. 1234	
DATE	
DATE	1
ARTESIA DISTRICT OFFICE	
STATE LAND OFFICE	
U.S.G.C.	
TRANSPORTER	
FEE	1
BUREAU OF MINES	✓