

(SUBMIT IN TRIPLICATE)

Land Office

Lease No. **L.C. 064426A**

Unit

UNITED STATES
DEPARTMENT OF THE INTERIOR
GEOLOGICAL SURVEY

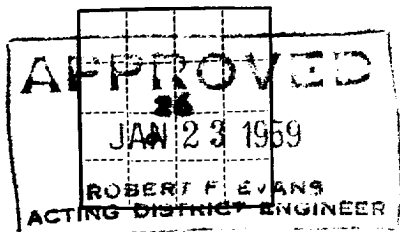

SUNDRY NOTICES AND REPORTS ON WELLS

NOTICE OF INTENTION TO DRILL.....	<input checked="" type="checkbox"/>	SUBSEQUENT REPORT OF WATER SHUT-OFF.....	
NOTICE OF INTENTION TO CHANGE PLANS.....		SUBSEQUENT REPORT OF SHOOTING OR ACIDIZING.....	
NOTICE OF INTENTION TO TEST WATER SHUT-OFF.....		SUBSEQUENT REPORT OF ALTERING CASING.....	
NOTICE OF INTENTION TO RE-DRILL OR REPAIR WELL.....		SUBSEQUENT REPORT OF RE-DRILLING OR REPAIR.....	
NOTICE OF INTENTION TO SHOOT OR ACIDIZE.....		SUBSEQUENT REPORT OF ABANDONMENT.....	
NOTICE OF INTENTION TO PULL OR ALTER CASING.....		SUPPLEMENTARY WELL HISTORY.....	
NOTICE OF INTENTION TO ABANDON WELL.....			

(INDICATE ABOVE BY CHECK MARK NATURE OF REPORT, NOTICE, OR OTHER DATA)

..... **January 19**, 19 **59**

Well No. **1** is located **1927** ft. from **{N}** line and **1981** ft. from **{E}** line of sec. **26**

NE 1/4 **26** **14 S.** **29 E.** **10N 10W**
(1/4 Sec. and Sec. No.) (Twp.) (Range) (Meridian)
Alameda **Chaves** **New Mexico**
(Field) (County or Subdivision) (State or Territory)

The elevation of the derrick floor above sea level is **3847.8**.

DETAILS OF WORK

(State names of and expected depths to objective sands; show sizes, weights, and lengths of proposed casings; indicate mudding jobs, cementing points, and all other important proposed work)

Will set 60 feet of 7 5/8" Surface Pipe, cement to surface.

Will drill 6 3/4" hole to 1,800 feet then core to and through the Queen or Red Sand.

Will run electric log or survey.

In case of producing well, will run 5" production string.

I understand that this plan of work must receive approval in writing by the Geological Survey before operations may be commenced.

Company **Steinberger Drilling Company**

Address **P. O. Box 1137**

Roswell, New Mexico

By **A. Steinberger**

Title **Co-Owner**

NEW MEXICO OIL CONSERVATION COMMISSION
Well Location and Acreage Dedication Plat

Section A.

Date January 19, 1959

Operator Steinberger Drilling Co. Lease L.C. 964462 A
Well No. _____ Unit Letter _____ Section 26 Township 19 South Range 29 East NMPM
Located 1983 Feet From West Line, 1977 Feet From South Line
County Chaves G. L. Elevation 3847.5 Dedicated Acreage 160 Acres
Name of Producing Formation _____ Pool Wildcat

1. Is the Operator the only owner* in the dedicated acreage outlined on the plat below?
Yes x No _____.
2. If the answer to question one is "no," have the interests of all the owners been consolidated by communitization agreement or otherwise? Yes _____ No _____. If answer is "yes," Type of Consolidation _____
3. If the answer to question two is "no," list all the owners and their respective interests below:

Owner

Land Description

Section B

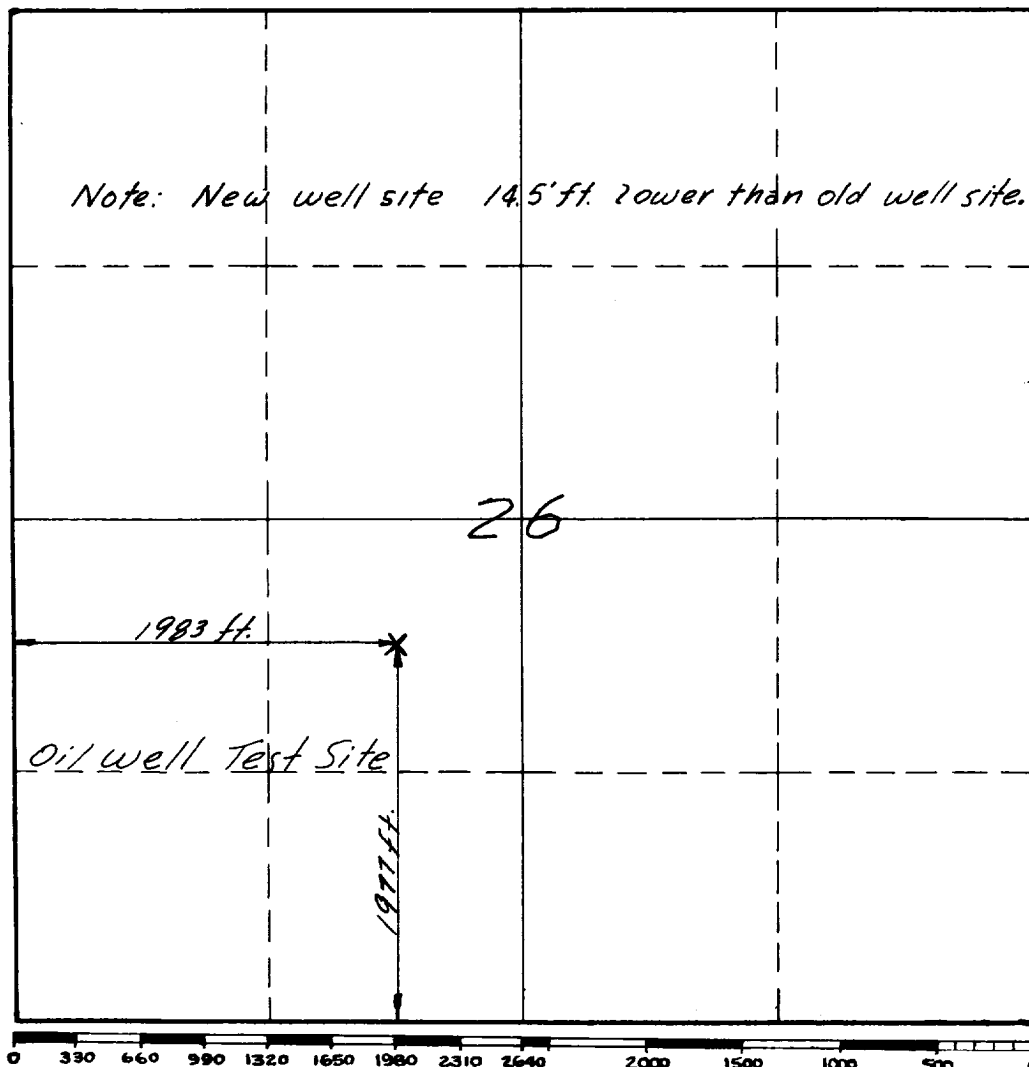

This is to certify that the information in Section A above is true and complete to the best of my knowledge and belief.

Steinberger Drilling Co.
(Operator)

Steinberger
(Representative)

Roswell, New Mexico
Address

This is to certify that the well location shown on the plat in Section B was plotted from field notes of actual surveys made by me or under my supervision and that the same is true and correct to the best of my knowledge and belief.

Date Surveyed Jan. 17, 1959
Mann Engineering Co.
By: Raymond T. Mann
Registered Professional
Engineer and Land Surveyor.

Certificate No. 1497

INSTRUCTIONS FOR COMPLETION:

1. Operator shall furnish and certify to the information called for in Section A.
2. Operator shall outline the dedicated acreage for both oil and gas wells on the plat in Section B.
3. A registered professional engineer or land surveyor registered in the State of New Mexico or approved by the Commission shall show on the plat the location of the well and certify this information in the space provided.
4. All distances shown on the plat must be from the outer boundaries of Section.
5. If additional space is needed for listing owners and their respective interests as required in question 3, Section A, please use space below

* "Owner" means the person who has the right to drill into and to produce from any pool and to appropriate the production either for himself or for himself and another. (65-3-29 (e) NMSA 1953 Comp.)