

NUMBER OF COPIES RECEIVED	
DISTRIBUTION	
SANCTUARY	
FILE	
U.S.G.S.	
LAND OFFICE	
TRANSPORTER	
PROBATION OFFICE	
OPERATOR	

NEW MEXICO OIL CONSERVATION COMMISSION  
Santa Fe, New Mexico

Form C-101  
Revised (12/1/55)

30-005-00463

NOTICE OF INTENTION TO DRILL

Notice must be given to the District Office of the Oil Conservation Commission and approval obtained before drilling or recompletion begins. If changes in the proposed plan are considered advisable, a copy of this notice showing such changes will be returned to the sender. Submit this notice in **QUINTUPLICATE**. One copy will be returned following approval. See additional instructions in Rules and Regulations of the Commission. If State Land submit 6 Copies. Attach Form C-128 in triplicate to first 3 copies of form C-101

Midland, Texas

Sept. 12, 1962 RECEIVED

OIL CONSERVATION COMMISSION  
SANTA FE, NEW MEXICO

SEP 17 1962

Gentlemen:

O. C. C.  
ARTESIA, OFFICE

You are hereby notified that it is our intention to commence the Drilling of a well to be known as

**Kern County Land Co.**

**State - Mullis "C"**

(Company or Operator)

**1**

**F**

Well No. in (Unit) The well is

located **1980** feet from the **North** line and **1980** feet from the **West**

Line of Section **30**, T. **15S**, R. **29E**, NMPM.

**Round Tank San Andres** Pool, **Chaves** County

(GIVE LOCATION FROM SECTION LINE)

If State Land the Oil and Gas Lease is No. **K-2025**

If patented land the owner is

Address

We propose to drill well with drilling equipment as follows: **Rotary - Air**

The status of plugging bond is **in effect**

Drilling Contractor **Leatherwood Drilling Co.**

We intend to complete this well in the **San Andres** formation at an approximate depth of **3070** feet.

CASING PROGRAM

We propose to use the following strings of Casing and to cement them as indicated:

Size of Hole	Size of Casing	Weight per Foot	New or Second Hand	Depth	Sacks Cement
<b>Rathole 17 1/2"</b>	<b>13-3/8"</b>	<b>Conductor</b>	<b>Used</b>	<b>15'</b>	<b>(Ready Mix) To Surface</b>
<b>11"</b>	<b>8-5/8"</b>	<b>24#</b>	<b>Used</b>	<b>300'</b>	<b>300 sx to surf</b>
<b>6-3/4"</b>	<b>4-1/2"</b>	<b>9.5#</b>	<b>New</b>	<b>TD 3070'</b>	<b>150 sx - stage Queen Zone W/ 150 sx</b>

If changes in the above plans become advisable we will notify you immediately.

ADDITIONAL INFORMATION (If recompletion give full details of proposed plan of work.)

SEP 17 1962

Approved \_\_\_\_\_, 19\_\_\_\_\_  
Except as follows:

Sincerely yours,

**Kern County Land Company**

By **Donald E. Lark**  
(Company or Operator)

Position **District Manager**

Send Communications regarding well to

Name **Kern County Land Company**

Address **407 V&J Tower, Midland, Texas**

OIL CONSERVATION COMMISSION

By **M. L. Armstrong**

NEW MEXICO OIL CONSERVATION COMMISSION  
WELL LOCATION AND ACREAGE DEDICATION PLAT

FORM C-128  
Revised 3/1/57

SEE INSTRUCTIONS FOR COMPLETING THIS FORM ON THE REVERSE SIDE

SECTION A

Operator <b>Kern County Land Company</b>		Lease <b>State Mullis "C"</b>		Well No. <b>1</b>
Unit Letter <b>F</b>	Section <b>30</b>	Township <b>15 South</b>	Range <b>29 East</b>	County <b>Chaves</b>
Actual Footage Location of Well: <b>1980</b> feet from the <b>North</b> line and <b>1980</b> feet from the <b>West</b> line				
Ground Level Elev. <b>3725.85</b>	Producing Formation <b>San Andres</b>		Pool <b>Round Tank</b>	Dedicated Acreage: <b>40</b> Acres

1. Is the Operator the only owner in the dedicated acreage outlined on the plat below? YES ☒ NO \_\_\_\_ . ("Owner" means the person who has the right to drill into and to produce from any pool and to appropriate the production either for himself or for himself and another. (65-3-29 (e) NMSA 1935 Comp.)
2. If the answer to question one is "no," have the interests of all the owners been consolidated by communitization agreement or otherwise? YES \_\_\_\_ NO \_\_\_\_ . If answer is "yes," Type of Consolidation \_\_\_\_
3. If the answer to question two is "no," list all the owners and their respective interests below:

Owner	Land Description

SECTION B

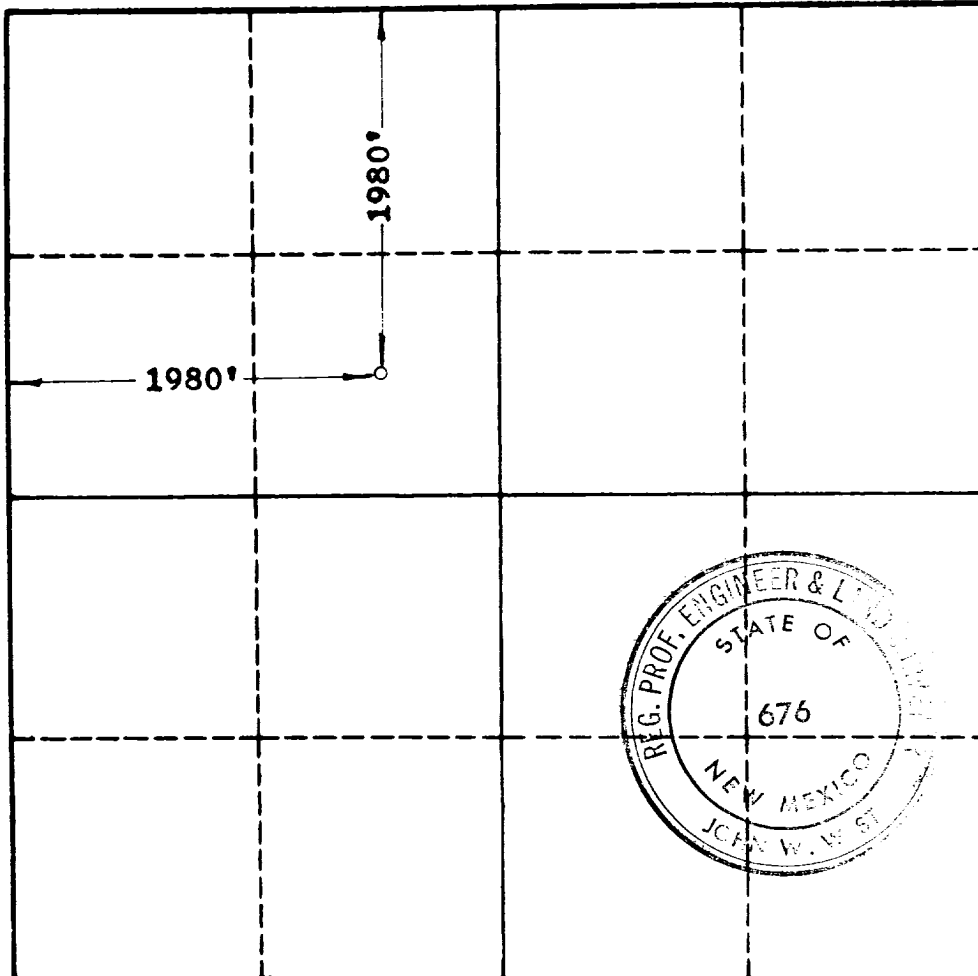

CERTIFICATION

I hereby certify that the information in SECTION A above is true and complete to the best of my knowledge and belief.

Name  
*Donald G. Lott*  
Position  
**District Manager**  
Company  
**Kern County Land Co.**  
Date  
**Sept. 13, 1962**

I hereby certify that the well location shown on the plat in SECTION B was plotted from field notes of actual surveys made by me or under my supervision, and that the same is true and correct to the best of my knowledge and belief.

Date Surveyed  
**7-10-62**  
Registered Professional Engineer and/or Land Surveyor, **JOHN W. WEST**  
*John W. West*  
Certificate No.  
**N.M. - P.E. & L.S. NO. 676**

0 330 660 990 1320 1650 1980 2310 2640 2000 1500 1000 500 0