

(SUBMIT IN TRIPLICATE)

UNITED STATES
DEPARTMENT OF THE INTERIOR
GEOLOGICAL SURVEY

Land Office

Lease No. **84-057102-A**

Unit

30-005-10075

SUNDRY NOTICES AND REPORTS ON WELLS

NOTICE OF INTENTION TO DRILL.....	<input checked="" type="checkbox"/>	SUBSEQUENT REPORT OF WATER SHUT-OFF.....	
NOTICE OF INTENTION TO CHANGE PLANS.....		SUBSEQUENT REPORT OF SHOOTING OR ACIDIZING.....	
NOTICE OF INTENTION TO TEST WATER SHUT-OFF.....		SUBSEQUENT REPORT OF ALTERING CASING.....	
NOTICE OF INTENTION TO RE-DRILL OR REPAIR WELL.....		SUBSEQUENT REPORT OF RE-DRILLING OR REPAIR.....	
NOTICE OF INTENTION TO SHOOT OR ACIDIZE.....		SUBSEQUENT REPORT OF ABANDONMENT.....	
NOTICE OF INTENTION TO PULL OR ALTER CASING.....		SUPPLEMENTARY WELL HISTORY.....	
NOTICE OF INTENTION TO ABANDON WELL.....			

(INDICATE ABOVE BY CHECK MARK NATURE OF REPORT, NOTICE, OR OTHER DATA)

March 6, 19 64

Federal Hanson

Well No. **1** is located **2030** ft. from ☒ line and **660** ft. from ☒ line of sec. **28**

NW/4, SW/4 Sec 28

19-S

18-E NMPM

(1/4 Sec. and Sec. No.)

(Twp.)

(Range)

(Meridian)

Undesignated *fluidat*

Chaves

(County or Subdivision)

New Mexico

(State or Territory)

The elevation of the derrick floor above sea level is _____ ft.

DETAILS OF WORK

(State names of and expected depths to objective sands; show sizes, weights, and lengths of proposed casings; indicate mudding jobs, cementing points, and all other important proposed work)

It is proposed to drill to approximately 4000' and test the Fire Petroleum. (Notary Tools)

Hole Size	Csg. Size	Wt. Ft.	New or SH	Depth	Cement
17-1/2"	13-3/8"	48#	New	15'	Circulate
11"	8-5/8"	24#	New	1000'	Circulate
6-3/4"	4-1/2"	9.5#	New	4000'	150 Sacks

I understand that this plan of work must receive approval in writing by the Geological Survey before operations may be commenced.

Company **Gulf Oil Corporation**Address **Box 670,****Hobbs, New Mexico**

By _____

Title **Area Production Manager**

NEW MEXICO OIL CONSERVATION COMMISSION
WELL LOCATION AND ACREAGE DEDICATION PLAT

FORM C-128
Revised 5/1/57

SEE INSTRUCTIONS FOR COMPLETING THIS FORM ON THE REVERSE SIDE

SECTION A

Operator GULF OIL CORP.			Lease FEDERAL-MUNSON		Well No. 1
Unit Letter L	Section 28	Township 19 SOUTH	Range 18 EAST	County CHAVES	
Actual Footage Location of Well: 2030 feet from the SOUTH line and 660 feet from the WEST line					
Ground Level Elev.	Producing Formation Pye Formation		Pool Undesignated Wildcat	Dedicated Acreage: 10 Acres	

1. Is the Operator the only owner in the dedicated acreage outlined on the plat below? YES ☒ NO ☐ ("Owner" means the person who has the right to drill into and to produce from any pool and to appropriate the production either for himself or for himself and another. (65-3-29 (e) NMSA 1935 Comp.)
2. If the answer to question one is "no," have the interests of all the owners been consolidated by a unitization agreement or otherwise? YES ☐ NO ☐ If answer is "yes," Type of Consolidation **UNITIZATION**
3. If the answer to question two is "no," list all the owners and their respective interests below:

Owner	Land Description

SECTION B

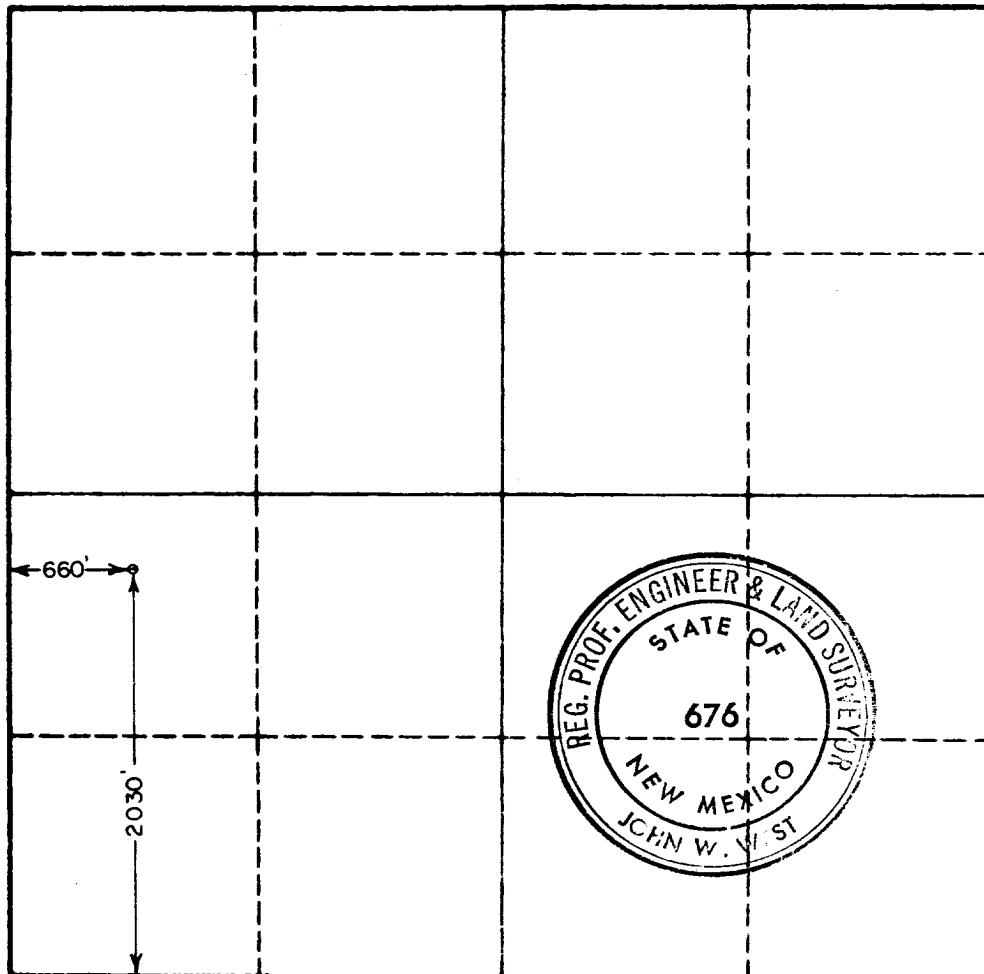

I hereby certify that the information in SECTION A above is true and complete to the best of my knowledge and belief.

Name **ORIGINAL SIGNED BY**
C. D. BORLAND

Position
Area Production Manager

Company
Gulf Oil Corporation

Date
FEB 27, 1964, Hobbs, New Mexico

I hereby certify that the well location shown on the plat in SECTION B was plotted from field notes of actual surveys made by me or under my supervision, and that the same is true and correct to the best of my knowledge and belief.

Date Surveyed
FEB. 27, 1964

Registered Professional Engineer and/or Land Surveyor, **JOHN W. WEST**

Certificate No.
N.M. - P.E. & L.S. NO. 676