

UNITED STATES
DEPARTMENT OF THE INTERIOR
GEOLOGICAL SURVEY

APPLICATION FOR PERMIT TO DRILL, DEEPEN, OR PLUG BACK

1a. TYPE OF WORK DRILL <input checked="" type="checkbox"/> DEEPEN <input type="checkbox"/> PLUG BACK <input type="checkbox"/>			5. LEASE DESIGNATION AND SERIAL NO. LC 069280-C	
b. TYPE OF WELL OIL WELL <input checked="" type="checkbox"/> GAS WELL <input type="checkbox"/> OTHER <input type="checkbox"/>			6. IF INDIAN, ALLOTTEE OR TRIBE NAME	
2. NAME OF OPERATOR JACK L. MCCLELLAN			7. UNIT AGREEMENT NAME	
8. ADDRESS OF OPERATOR Box 848, ROSWELL, NEW MEXICO 88201			8. FARM OR LEASE NAME LISA "C" FEDERAL	
4. LOCATION OF WELL (Report location clearly and in accordance with any State requirements.)* At surface 1980' FS & 1980' FEL At proposed prod. zone			9. WELL NO. 4	
14. DISTANCE IN MILES AND DIRECTION FROM NEAREST TOWN OR POST OFFICE* 15 MILES NORTH OF LOCO HILLS, NEW MEXICO			10. FIELD AND POOL, OR WILDCAT Indes SULIMAR - Queen	
15. DISTANCE FROM PROPOSED* LOCATION TO NEAREST PROPERTY OR LEASE LINE, FT. (Also to nearest drlg. unit line, if any) 660'			11. SEC., T., R., M., OR BLK. AND SURVEY OR AREA SEC. 24-T15S-R29E	
16. NO. OF ACRES IN LEASE 240			12. COUNTY OR PARISH CHAVES	
17. NO. OF ACRES ASSIGNED TO THIS WELL 40			13. STATE NEW MEXICO	
18. DISTANCE FROM PROPOSED LOCATION* TO NEAREST WELL, DRILLING, COMPLETED, OR APPLIED FOR, ON THIS LEASE, FT. 1650'			20. ROTARY OR CABLE TOOLS CABLE TOOLS	
21. ELEVATIONS (Show whether DF, RT, GR, etc.) 3918' G. L. 3920' D. F.			22. APPROX. DATE WORK WILL START* APRIL 3, 1969	

23. PROPOSED CASING AND CEMENTING PROGRAM

SIZE OF HOLE	SIZE OF CASING	WEIGHT PER FOOT	SETTING DEPTH	QUANTITY OF CEMENT
12-3/4"	8-5/8"	24 LB.	430'	50 SX
8"	5-1/2"	14 LB.	2050'	150 SX

WILL DRILL TO APPROXIMATELY 2050' WITH CABLE TOOLS TO TEST THE QUEEN
SAND. IF PRODUCTION IS INDICATED, WILL SET CASING AND COMPLETE.

CORTEZ DRILLING CORPORATION, ROSWELL, NEW MEXICO, WILL BE THE CONTRACTOR.

RECEIVED

APR 3 1969

O. C. C.

ANTERIA, OFFICE

IN ABOVE SPACE DESCRIBE PROPOSED PROGRAM: If proposal is to deepen or plug back, give data on present productive zone and proposed new productive zone. If proposal is to drill or deepen directionally, give pertinent data on subsurface locations and measured and true vertical depths. Give blowout preventer program, if any.

24. SIGNED J. L. McClellan TITLE OPERATOR DATE APRIL 1, 1969
(This space for Federal or State office use)

PERMIT NO.

APPROVED BY

CONDITIONS OF APPROVAL, IF ANY:

APR - 2 1969
R. L. BECKMA.

APPROVAL OF OPERATIONS
THIS APPROVAL IS RESCINDED IF OPERATIONS
ARE NOT COMMENCED WITHIN 3 MONTHS.
EXPIRES JUL 2 1969

*See Instructions On Reverse Side

NE MEXICO OIL CONSERVATION COMMISSIC
WELL LOCATION AND ACREAGE DEDICATION PLAT

Form C-102
Supersedes C-128
Effective 1-1-65

All distances must be from the outer boundaries of the Section.

Operator Jack L. McClellan		Lease Lease #0 Federal		Well No. 4
Unit Letter J	Section 24	Township 15 South	Range 29 East	County Chaves
Actual Footage Location of Well: 1980 feet from the South line and 1980 feet from the East line				
Ground Level Elev. 3918	Producing Formation Queen	Pool Und. Salinas Queen	Dedicated Acreage; 40 Acres	

1. Outline the acreage dedicated to the subject well by colored pencil or hachure marks on the plat below.
2. If more than one lease is dedicated to the well, outline each and identify the ownership thereof (both as to working interest and royalty).
3. If more than one lease of different ownership is dedicated to the well, have the interests of all owners been consolidated by communitization, unitization, force-pooling, etc?

☐ Yes ☐ No If answer is "yes," type of consolidation _____

If answer is "no," list the owners and tract descriptions which have actually been consolidated. (Use reverse side of this form if necessary.) _____

No allowable will be assigned to the well until all interests have been consolidated (by communitization, unitization, forced-pooling, or otherwise) or until a non-standard unit, eliminating such interests, has been approved by the Commission.

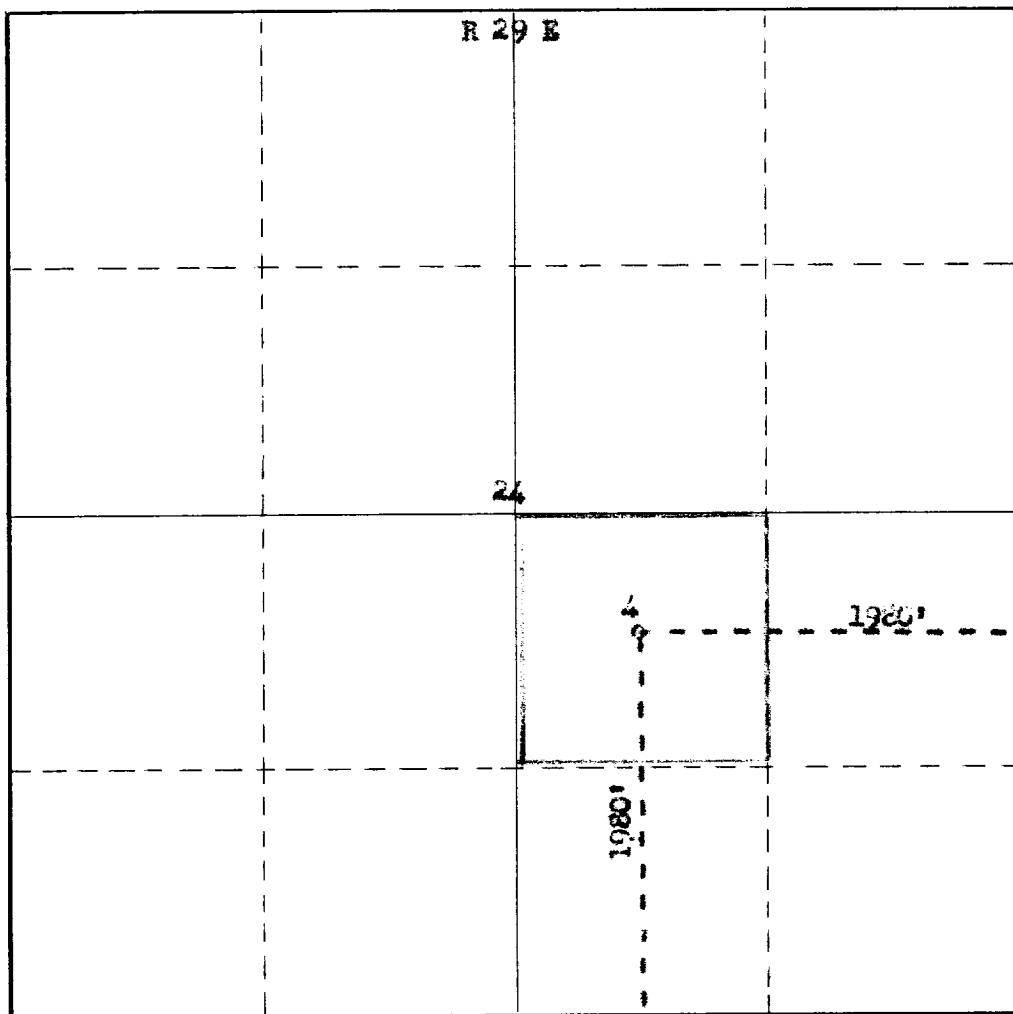

CERTIFICATION

I hereby certify that the information contained herein is true and complete to the best of my knowledge and belief.

Name **Jack L. McClellan**
Position **Agent**
Company **Jack L. McClellan**

Date **April 2, 1969**

I hereby certify that the well location shown on this plat was from field notes of actual surveys made by me or under my supervision, and that the same is true and correct to the best of my knowledge and belief.

Date Surveyed **March 29, 1969**

Registered Professional Engineer and/or Land Surveyor

Certificate No. **N.M.L.S.No. 542**

T
15
S