

UNITED STATES
DEPARTMENT OF THE INTERIOR
BUREAU OF LAND MANAGEMENT

FORM APPROVED
Budget Bureau No. 1004-0135
Expires: September 30, 1990

SUNDRY NOTICES AND REPORTS ON WELLS

Do not use this form for proposals to drill or to deepen or reentry to a different reservoir.
Use "APPLICATION FOR PERMIT—" for such proposals

5. Lease Designation and Serial No.

LC-06280-A

6. If Indian, Allottee or Tribe Name

7. If Unit or CA, Agreement Designation

Sulimar Queen Unit

8. Well Name and No.

1-3

9. API Well No.

30-005-60073

10. Field and Pool, or Exploratory Area

Sulimar Queen

11. County or Parish, State

Chaves County, N.M.

SUBMIT IN TRIPLICATE

1. Type of Well

☐ Oil Well ☐ Gas Well ☒ Other Injection

2. Name of Operator

Tech Oilfield Research Corp.

3. Address and Telephone No.

P.O. Box 2885, Roswell, N.M. 88202, 505-624-2800

4. Location of Well (Footage, Sec., T., R., M., or Survey Description)

660' FNL & 2310' FWL
Section 24-T15S-R29E

12. CHECK APPROPRIATE BOX(S) TO INDICATE NATURE OF NOTICE, REPORT, OR OTHER DATA

TYPE OF SUBMISSION

- ☐ Notice of Intent
☐ Subsequent Report
☐ Final Abandonment Notice

TYPE OF ACTION

- ☐ Abandonment
☐ Recompletion
☐ Plugging Back
☐ Casing Repair
☐ Altering Casing
☐ Other
☐ Change of Plans
☐ New Construction
☐ Non-Routine Fracturing
☐ Water Shut-Off
☐ Conversion to Injection

Interwell Seismic Survey

(Note: Report results of multiple completion on Well Completion or Recompletion Report and Log form.)

13. Describe Proposed or Completed Operations (Clearly state all pertinent details, and give pertinent dates, including estimated date of starting any proposed work. If well is directionally drilled, give subsurface locations and measured and true vertical depths for all markers and zones pertinent to this work.)

12-16-94

1. R.U. Cobra Well Service, P.O.H. with 31 Stands 2 3/8" tubing and R-4 Packer.

12-17-94

2. R.U. Baker Inteq and run gyroscopic survey.

12-18-94

3. R.U. Tomoseis and Computalog and run correlation logs and sonic log.

12-19-94 to 12-21-94

4. Run Interwell Seismic Survey.

12-22-94

5. Run redressed R-4 packer and 31 stands of 2 3/8" tubing in the hole. Set the packer at 1958' with 12,000# tension, R.U. O.K. hot Oil Unit and test annulus at 500 psi for 30 minutes. R.D. Unit and returned well to S.I. Status.

JAN 24 1995

OIL CON. DIV.
DIST. 2

14. I hereby certify that the foregoing is true and correct

Signed

[Signature]

Title

Agent

Date

1-20-95

(This space for Federal or State office use)

Approved by

Title

Date

Conditions of approval, if any:

Title 18 U.S.C. Section 1001, makes it a crime for any person knowingly and willfully to make to any department or agency of the United States any false, fictitious or fraudulent statements or representations as to any matter within its jurisdiction.

*See Instruction on Reverse Side

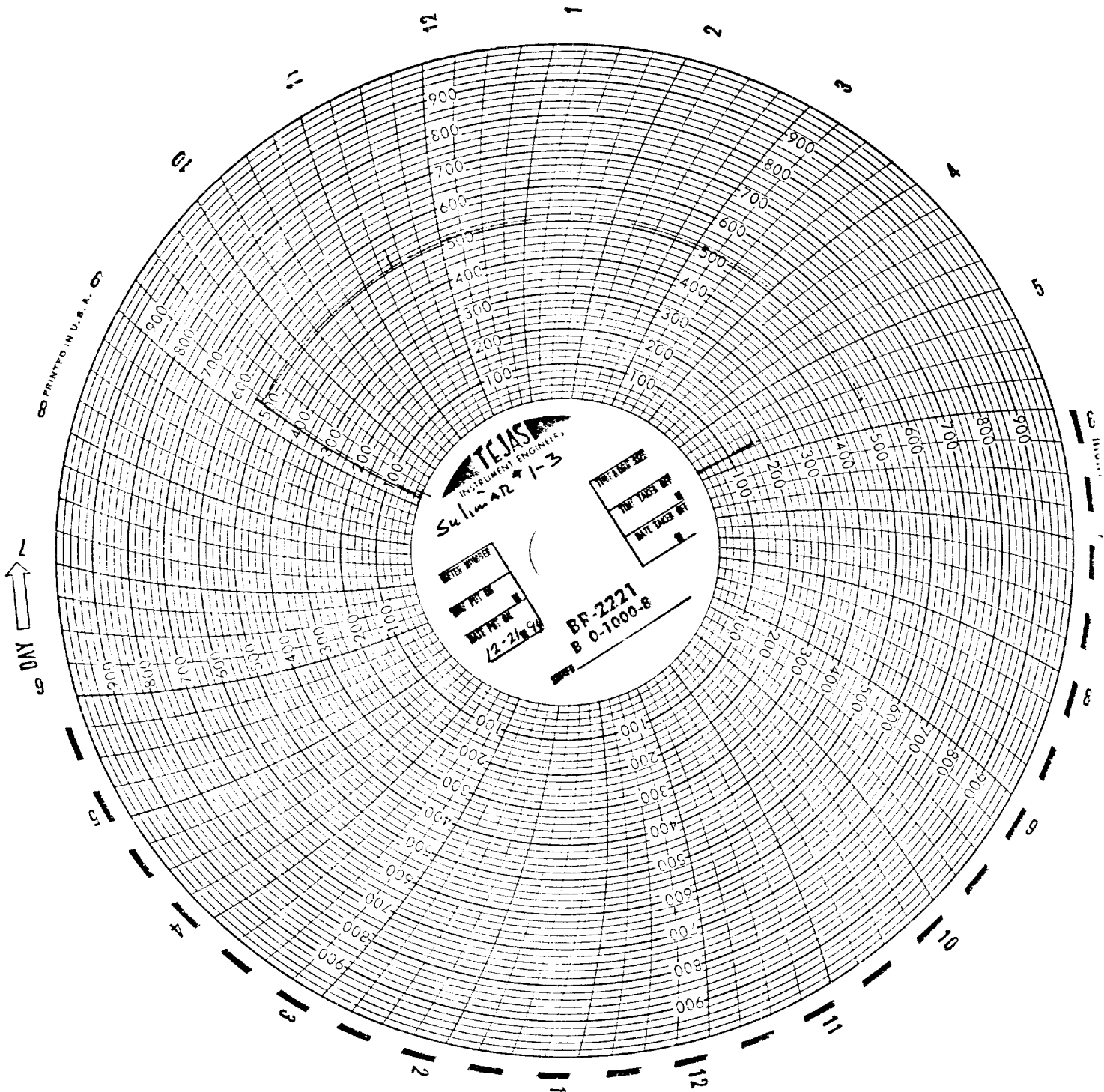

RECEIVED

JAN 24 1995

OIL CON. DIV.
DIST. 2