

NO. OF COPIES RECEIVED	
DISTRIBUTION	
SANTA FE	
FILE	
U.S.G.S.	
LAND OFFICE	
OPERATOR	

NEW MEXICO OIL CONSERVATION COMMISSION

JUL 31 12 50 AM '69

30-005-60084

Form C-101
Revised 1-1-65

5A. Indicate Type of Lease	
STATE <input checked="" type="checkbox"/>	FEE <input type="checkbox"/>
5. State Oil & Gas Lease No.	
K-6647	

APPLICATION FOR PERMIT TO DRILL, DEEPEN, OR PLUG BACK

1a. Type of Work		7. Unit Agreement Name	
b. Type of Well OIL WELL <input checked="" type="checkbox"/> GAS WELL <input type="checkbox"/> OTHER <input type="checkbox"/>		8. Farm or Lease Name	
2. Name of Operator R. G. McPHERON		9. Well No. 1	
3. Address of Operator Box 176, Hobbs, New Mexico 88240		10. Field and Pool, or Wildcat Undesignated	
4. Location of Well UNIT LETTER H LOCATED 2180 FEET FROM THE North LINE AND 660 FEET FROM THE East LINE OF SEC. 1 TWP. 15 S RGE. 29 E NMPM		12. County Chaves	
19. Proposed Depth 2,000'		19A. Formation Queen	
20. Rotary or C.T. Cable		21. Elevations (Show whether DF, RT, etc.) 3854.6 gr.	
21A. Kind & Status Plug. Bond Blanket		21B. Drilling Contractor Cortez Drilling Co.	
22. Approx. Date Work will start August 15, 1969			

23.

PROPOSED CASING AND CEMENT PROGRAM

SIZE OF HOLE	SIZE OF CASING	WEIGHT PER FOOT	SETTING DEPTH	SACKS OF CEMENT	EST. TOP
11"	8-5/8"	20#	400'	150	surface
9"	5-1/2"	14#	2000'	150	950

RECEIVED

AUG 4 - 1969

APPROVAL VALID
FOR 90 DAYS UNLESS
DRILLING COMMENCED,
EXPIRES 11-2-69

IN ABOVE SPACE DESCRIBE PROPOSED PROGRAM: IF PROPOSAL IS TO DEEPEN OR PLUG BACK, GIVE DATA ON PRESENT PRODUCTIVE ZONE AND PROPOSED NEW PRODUCTIVE ZONE. GIVE BLOWOUT PREVENTER PROGRAM, IF ANY.

I hereby certify that the information above is true and complete to the best of my knowledge and belief.

Signed R. G. McPheron Title Operator Date 7/30/69

(This space for State Use)

APPROVED BY W. A. Gressett TITLE OIL AND GAS INSPECTOR DATE AUG 4 - 1969

CONDITIONS OF APPROVAL, IF ANY:

NEW MEXICO OIL CONSERVATION COMMISSION
WELL LOCATION AND ACREAGE DEDICATION PLAT

RECEIVED
Form C-102
Supersedes C-128
Effective 1-1-65

AUG 4 - 1969

All distances must be from the outer boundaries of the Section.

Operator R. G. MCPHERON			Lease JUL 31 12 50 AM '69		Well No. C. C. 1
Unit Letter H	Section 1	Township 15 SOUTH	Range 29 EAST	County CHAVES	
Actual Footage Location of Well: 2180 feet from the NORTH line and 660 feet from the EAST line					
Ground Level Elev. 3854.6	Producing Formation Queen	Pool Undesignated		Dedicated Acreage: 280.17 40 Acres	

1. Outline the acreage dedicated to the subject well by colored pencil or hachure marks on the plat below.
2. If more than one lease is dedicated to the well, outline each and identify the ownership thereof (both as to working interest and royalty).
3. If more than one lease of different ownership is dedicated to the well, have the interests of all owners been consolidated by communitization, unitization, force-pooling, etc?

☐ Yes ☐ No If answer is "yes," type of consolidation _____

If answer is "no," list the owners and tract descriptions which have actually been consolidated. (Use reverse side of this form if necessary.) _____

No allowable will be assigned to the well until all interests have been consolidated (by communitization, unitization, forced-pooling, or otherwise) or until a non-standard unit, eliminating such interests, has been approved by the Commission.

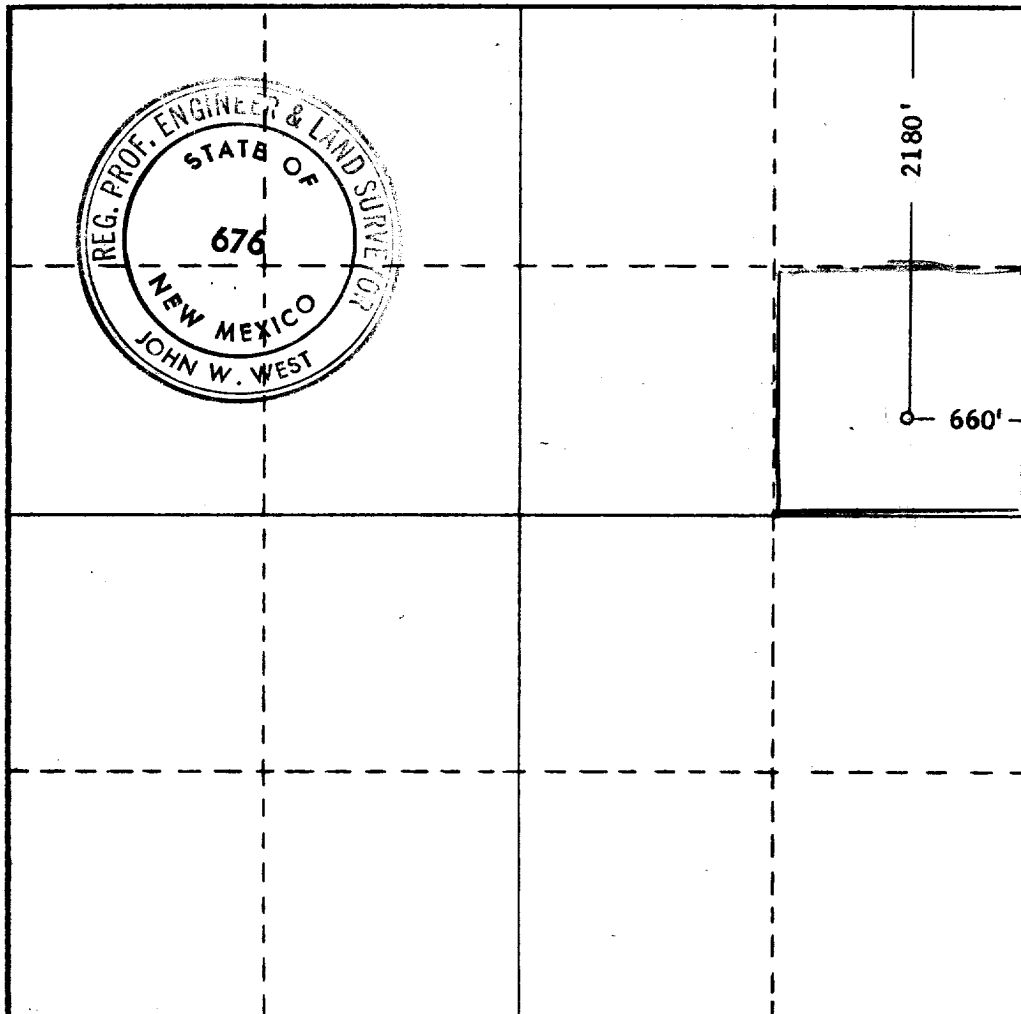

CERTIFICATION

I hereby certify that the information contained herein is true and complete to the best of my knowledge and belief.

R. G. McPherson

Name

Position

Operator

Company

R. G. MCPHERON

Date

7/29/69

I hereby certify that the well location shown on this plat was plotted from field notes of actual surveys made by me or under my supervision, and that the same is true and correct to the best of my knowledge and belief.

Date Surveyed

JULY 29, 1969

Registered Professional Engineer and/or Land Surveyor

Certificate No.

676