

NO. OF COPIES RECEIVED	6
DISTRIBUTION	
SANTA FE	1
FILE	1
U.S.G.S.	2
LAND OFFICE	1
OPERATOR	1

NEW MEXICO OIL CONSERVATION COMMISSION, O.

SEP 17 1969

O. C. C.  
ARTESIA, OFFICE

30-005-60093

Form C-101  
Revised 1-1-65

5A. Indicate Type of Lease	
STATE <input checked="" type="checkbox"/>	FEE <input type="checkbox"/>
5. State Oil & Gas Lease No.	
K 6647	
7. Unit Agreement Name	
8. Farm or Lease Name	
Rob	
9. Well No.	
2	
10. Field and Pool, or Wildcat	
Double L - Queen	
12. County	
Chaves	
19. Proposed Depth	19A. Formation
2,000'	Queen
20. Rotary or C.T.	
Cable	
21. Elevations (Show whether DF, RT, etc.)	21A. Kind & Status Plug. Bond
3863.5 GL	Blanket
21B. Drilling Contractor	
Cortez Drilling Company	
22. Approx. Date Work will start	
August 16, 1969	

APPLICATION FOR PERMIT TO DRILL, DEEPEN, OR PLUG BACK

1a. Type of Work	
b. Type of Well DRILL <input checked="" type="checkbox"/> DEEPEN <input type="checkbox"/> PLUG BACK <input type="checkbox"/>	
OIL WELL <input checked="" type="checkbox"/> GAS WELL <input type="checkbox"/> OTHER <input type="checkbox"/> SINGLE ZONE <input type="checkbox"/> MULTIPLE ZONE <input type="checkbox"/>	
2. Name of Operator	
R. G. McPHERON	
3. Address of Operator	
Box 176, Hobbs, New Mexico	
4. Location of Well	
UNIT LETTER <u>I</u> LOCATED <u>1980</u> FEET FROM THE <u>South</u> LINE	
AND <u>660</u> FEET FROM THE <u>East</u> LINE OF SEC. <u>1</u> TWP. <u>15 S</u> RGE. <u>29 E</u> NMMP	
23.	

PROPOSED CASING AND CEMENT PROGRAM

SIZE OF HOLE	SIZE OF CASING	WEIGHT PER FOOT	SETTING DEPTH	SACKS OF CEMENT	EST. TOP
9"	8 5/8"	20#	400'	125	surface
8"	5 1/2"	14#	1975'	150	950

APPROVAL VALID  
FOR 90 DAYS UNLESS  
DRILLING COMMENCED,  
EXPIRES 12-1-69

IN ABOVE SPACE DESCRIBE PROPOSED PROGRAM; IF PROPOSAL IS TO DEEPEN OR PLUG BACK, GIVE DATA ON PRESENT PRODUCTIVE ZONE AND PROPOSED NEW PRODUCTIVE ZONE, GIVE BLOWOUT PREVENTER PROGRAM, IF ANY.

I hereby certify that the information above is true and complete to the best of my knowledge and belief.

Signed R. G. McPheron Title Operator Date 9-15-69

(This space for State Use)

APPROVED BY W. A. Gressett TITLE OIL AND GAS INSPECTOR DATE SEP 18 1969

CONDITIONS OF APPROVAL, IF ANY:

NEW MEXICO OIL CONSERVATION COMMISSION  
WELL LOCATION AND ACREAGE DEDICATION PLAT  
INDIAN OFFICE O. C. C.

**RECEIVED**  
SEP 17 1969  
Supersedes C-128  
Effective 1-1-65

All distances must be from the outer boundaries of the Section.

Operator <b>R. G. McPHERON</b>					SEP 15 4:50 AM '69		Well No. <b>C. 2</b>	
Unit Letter <b>1</b>	Section <b>1</b>	Township <b>15 SOUTH</b>	Range <b>29 EAST</b>	County <b>CHAVES</b>				
Actual Footage Location of Well:								
<b>1980</b>		feet from the <b>SOUTH</b>		line and <b>660</b>		feet from the <b>EAST</b>		line
Ground Level Elev. <b>3863.5</b>	Producing Formation <i>Quaternary</i>		Pool <i>Under fracture zone</i>		Dedicated Acreage: <b>40</b>		Acres	

1. Outline the acreage dedicated to the subject well by colored pencil or hachure marks on the plat below.
2. If more than one lease is dedicated to the well, outline each and identify the ownership thereof (both as to working interest and royalty).
3. If more than one lease of different ownership is dedicated to the well, have the interests of all owners been consolidated by communitization, unitization, force-pooling, etc?

☐ Yes ☐ No If answer is "yes," type of consolidation \_\_\_\_\_

If answer is "no," list the owners and tract descriptions which have actually been consolidated. (Use reverse side of this form if necessary.) \_\_\_\_\_

No allowable will be assigned to the well until all interests have been consolidated (by communitization, unitization, forced-pooling, or otherwise) or until a non-standard unit, eliminating such interests, has been approved by the Commission.

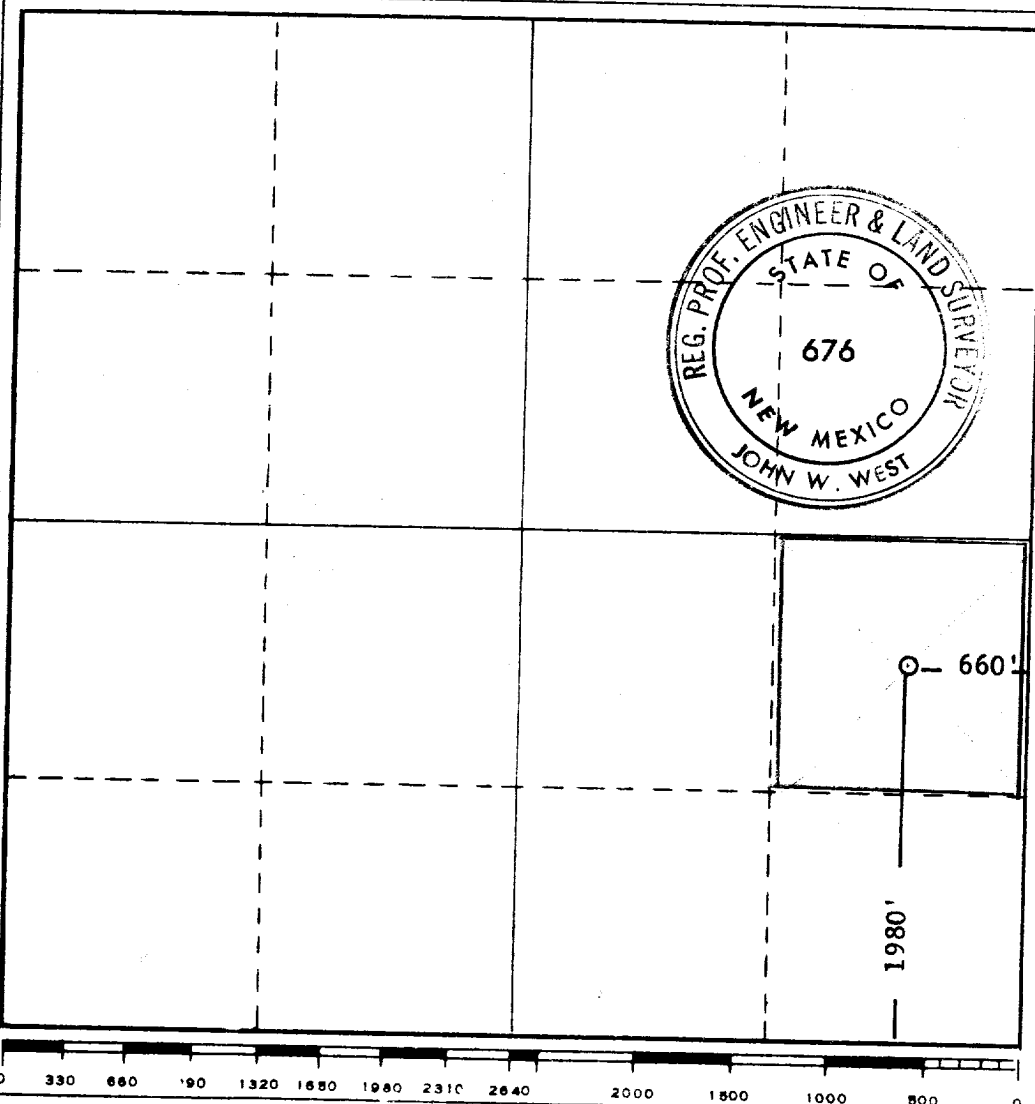

**CERTIFICATION**

I hereby certify that the information contained herein is true and complete to the best of my knowledge and belief.

*R. G. McPHERON*

Name

**Operator**

Position

**R. G. McPHERON**

Company

**9-15-69**

Date

I hereby certify that the well location shown on this plat was plotted from field notes of actual surveys made by me or under my supervision, and that the same is true and correct to the best of my knowledge and belief.

Date Surveyed

**9-13-1969**

Registered Professional Engineer and/or Land Surveyor

*John W. West*

Certificate No.

**676**

