

NO. OF COPIES RECEIVED	6
DISTRIBUTION	
SANTA FE	
FILE	
U.S.G.S.	
LAND OFFICE	
OPERATOR	

NEW MEXICO OIL CONSERVATION COMMISSION

Form C-103
Supersedes Old
C-102 and C-103
Effective 1-1-65

5a. Indicate Type of Lease State <input checked="" type="checkbox"/> Fee <input type="checkbox"/>
5. State Oil & Gas Lease No. L-729
7. Unit Agreement Name
8. Farm or Lease Name JW STATE
9. Well No. 2
10. Field and Pool, or Wildcat Undesignated
12. County Chaves

SUNDRY NOTICES AND REPORTS ON WELLS
(DO NOT USE THIS FORM FOR PROPOSALS TO DRILL OR TO DEEPEN OR PLUG BACK TO A DIFFERENT RESERVOIR.
USE "APPLICATION FOR PERMIT -" (FORM C-101) FOR SUCH PROPOSALS.)

1. OIL WELL <input checked="" type="checkbox"/> GAS WELL <input type="checkbox"/> OTHER- <input type="checkbox"/>
2. Name of Operator ELK OIL COMPANY
3. Address of Operator Box 310 Roswell, New Mexico 88201
4. Location of Well UNIT LETTER L , 682 FEET FROM THE West LINE AND 2300 FEET FROM THE South LINE, SECTION 30 TOWNSHIP 15S RANGE 29E NMPM.
15. Elevation (Show whether DF, RT, GR, etc.) 3702' GR

16. Check Appropriate Box To Indicate Nature of Notice, Report or Other Data

NOTICE OF INTENTION TO:		SUBSEQUENT REPORT OF:	
PERFORM REMEDIAL WORK <input type="checkbox"/>	PLUG AND ABANDON <input type="checkbox"/>	REMEDIAL WORK <input type="checkbox"/>	ALTERING CASING <input type="checkbox"/>
TEMPORARILY ABANDON <input type="checkbox"/>	CHANGE PLANS <input type="checkbox"/>	COMMENCE DRILLING OPNS. <input checked="" type="checkbox"/>	PLUG AND ABANDONMENT <input type="checkbox"/>
PULL OR ALTER CASING <input type="checkbox"/>	OTHER <input type="checkbox"/>	CASING TEST AND CEMENT JOBS <input checked="" type="checkbox"/>	OTHER <input type="checkbox"/>

17. Describe Proposed or Completed Operations (Clearly state all pertinent details, and give pertinent dates, including estimated date of starting any proposed work) SEE RULE 1103.

On January 13, 1970 cemented 251' of new 8 5/8"
20# casing with 150 sax cement + 2% CaCl.
Shut down 24 hours, bailed hole dry and drilled plug.
Casing tested OK

18. I hereby certify that the information above is true and complete to the best of my knowledge and belief.

SIGNED <u>J. J. Kelly</u>	TITLE <u>Agent</u>	DATE <u>1-20-70</u>
APPROVED BY <u>W. A. Gressett</u>	TITLE <u>OIL AND GAS INSPECTOR</u>	DATE <u>JAN 23 1970</u>
CONDITIONS OF APPROVAL, IF ANY:		

NEW MEXICO OIL CONSERVATION COMMISSION
WELL LOCATION AND ACREAGE DEDICATION PLAT

Form C-102
Supersedes C-128
Effective 1-1-65

All distances must be from the outer boundaries of the Section.

Operator ELK OIL COMPANY			Lease "J.W." STATE		Well No. 2
Unit Letter L	Section 30	Township 15 SOUTH	Range 29 EAST	County CHAVES	
Actual Footage Location of Well: 2300 feet from the SOUTH line and 682 feet from the WEST line					
Ground Level Elev. 3712	Producing Formation Queen	Pool Indisig Round Tank	Dedicated Acreage: 40 Acres		

1. Outline the acreage dedicated to the subject well by colored pencil or hachure marks on the plat below.
2. If more than one lease is dedicated to the well, outline each and identify the ownership thereof (both as to working interest and royalty).
3. If more than one lease of different ownership is dedicated to the well, have the interests of all owners been consolidated by communitization, unitization, force-pooling, etc?

☐ Yes ☐ No If answer is "yes," type of consolidation _____

If answer is "no," list the owners and tract descriptions which have actually been consolidated. (Use reverse side of this form if necessary.) _____

No allowable will be assigned to the well until all interests have been consolidated (by communitization, unitization, forced-pooling, or otherwise) or until a non-standard unit, eliminating such interests, has been approved by the Commission.

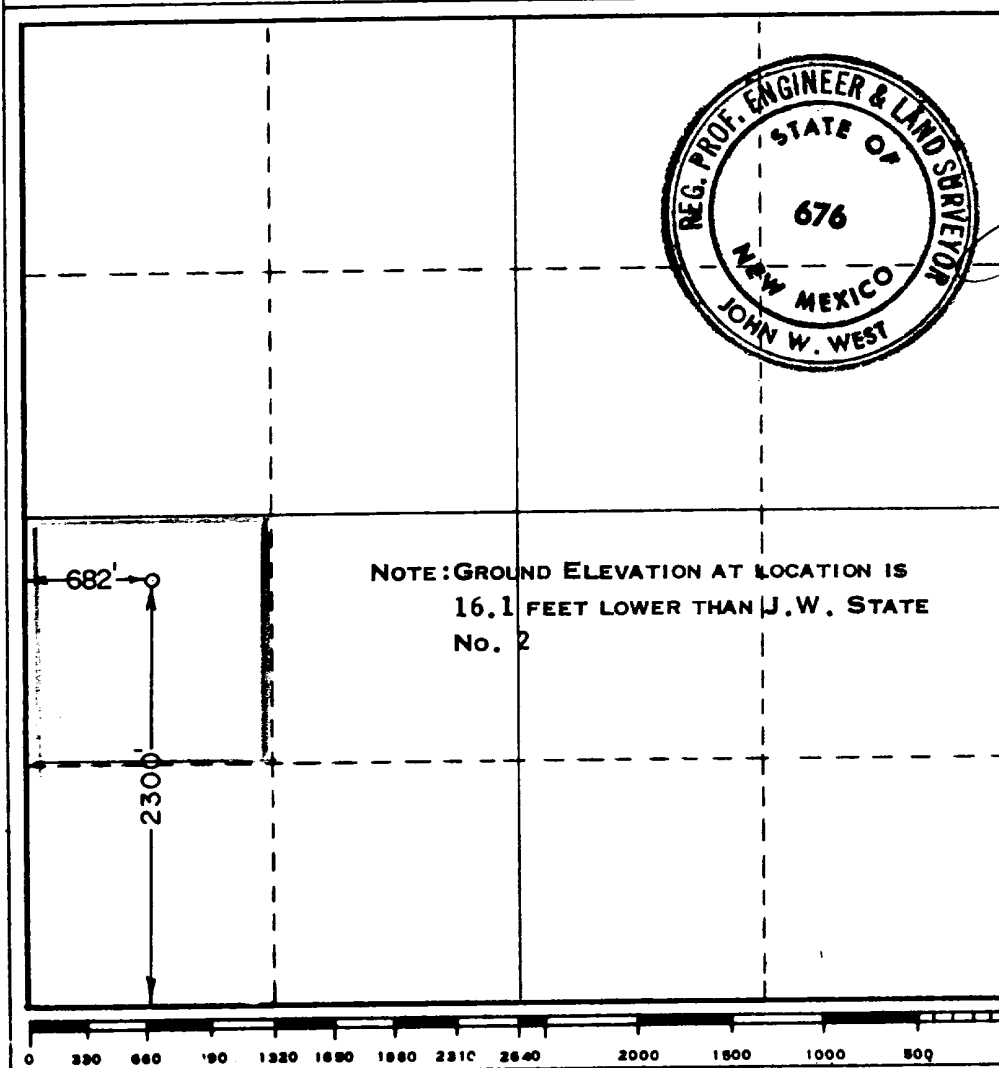

CERTIFICATION

I hereby certify that the information contained herein is true and complete to the best of my knowledge and belief.

Name Joseph J. Kelly
Position Vice President
Company Elk Oil Company
Date December 17, 1969

I hereby certify that the well location shown on this plat was plotted from field notes of actual surveys made by me or under my supervision, and that the same is true and correct to the best of my knowledge and belief.

Date Surveyed DECEMBER 11, 1969
Registered Professional Engineer and/or Land Surveyor

John W. West
Certificate No. **676**