

NO. OF COPIES RECEIVED	6
DISTRIBUTION	
SANTA FE	1
FILE	1
U.S.G.S.	2
LAND OFFICE	1
OPERATOR	1

NEW MEXICO OIL CONSERVATION COMMISSION

RECEIVED

NOV 12 1970

O. C. C.

30-005-60151

Form C-101
Revised 1-1-65

5A. Indicate Type of Lease	STATE <input checked="" type="checkbox"/> FEE <input type="checkbox"/>
5. State Oil & Gas Lease No.	B-10417-4

APPLICATION FOR PERMIT TO DRILL, DEEPEN, OR PLUG BACK

1a. Type of Work		7. Unit Agreement Name	
b. Type of Well DRILL <input checked="" type="checkbox"/> DEEPEN <input type="checkbox"/> PLUG BACK <input type="checkbox"/> OIL WELL <input checked="" type="checkbox"/> GAS WELL <input type="checkbox"/> OTHER <input type="checkbox"/> SINGLE ZONE <input type="checkbox"/> MULTIPLE ZONE <input type="checkbox"/>		8. Firm or Lease Name Sunset-State	
2. Name of Operator Dalport Oil Corporation		9. Well No. 2	
3. Address of Operator 3471 First Natl Bank Bldg. Dallas, Texas 75202		10. Field and Pool, or Wildcat Double L Queen	
4. Location of Well UNIT LETTER I LOCATED 2310 FEET FROM THE South LINE 330 FEET FROM THE East LINE OF SEC. 12 TWP. 15-S RGE. 29-E NMPM		12. County Chaves	
19. Proposed Depth 2050'		19A. Formation Queen	
20. Rotary or C.T. Rotary		21. Elevations (Show whether DF, RT, etc.) 3891.2 Gr	
21A. Kind & Status Plug. Bond Blanket Bond		21B. Drilling Contractor Cactus Drilling Co	
22. Approx. Date Work will start Nov. 25, 1970			

23.

PROPOSED CASING AND CEMENT PROGRAM

SIZE OF HOLE	SIZE OF CASING	WEIGHT PER FOOT	SETTING DEPTH	SACKS OF CEMENT	EST. TOP
11"	8 5/8	20 #	300	175	Circulate
7 7/8	5 1/2	15.5	2050	200	

Will drill to sufficient depth to test the Queen. If production is indicated will run pipe, perforate, and fracture treat.

APPROVAL VALID
FOR 90 DAYS UNLESS
DRILLING COMMENCED,
EXPIRES 2-12-71

IN ABOVE SPACE DESCRIBE PROPOSED PROGRAM: IF PROPOSAL IS TO DEEPEN OR PLUG BACK, GIVE DATA ON PRESENT PRODUCTIVE ZONE AND PROPOSED NEW PRODUCTIVE ZONE. GIVE BLOWOUT PREVENTER PROGRAM, IF ANY.

I hereby certify that the information above is true and complete to the best of my knowledge and belief.

Signed W. P. T. [Signature] Title **President** Date **11/9/70**

(This space for State Use)

APPROVED BY W. A. Gressett TITLE **OIL AND GAS INSPECTOR** DATE **NOV 12 1970**

CONDITIONS OF APPROVAL, IF ANY:

Cement must be circulated to surface behind 8 5/8" casing

MEXICO OIL CONSERVATION COMMIS.
WELL LOCATION AND ACREAGE DEDICATION PLAT

Form C-102
 Supersedes C-128
 Effective 1-1-65

All distances must be from the outer boundaries of the Section.

Operator DALPORT OIL CORP.			Lease SUNSET-STATE		Well No. 2
Unit Letter I	Section 12	Township 15 SOUTH	Range 29 EAST	County CHAVES	
Actual Footage Location of Well: 2310 feet from the SOUTH line and 330 feet from the EAST line					
Ground Level Elev. 3891.2	Producing Formation Queen		Pool <i>under</i> Double L Queen		Dedicated Acreage: 40 Acres

1. Outline the acreage dedicated to the subject well by colored pencil or hachure marks on the plat below.
2. If more than one lease is dedicated to the well, outline each and identify the ownership thereof (both as to working interest and royalty).
3. If more than one lease of different ownership is dedicated to the well, have the interests of all owners been consolidated by communitization, unitization, force-pooling, etc?

☐ Yes ☐ No If answer is "yes," type of consolidation _____

If answer is "no," list the owners and tract descriptions which have actually been consolidated. (Use reverse side of this form if necessary.) _____

No allowable will be assigned to the well until all interests have been consolidated (by communitization, unitization, forced-pooling, or otherwise) or until a non-standard unit, eliminating such interests, has been approved by the Commission.

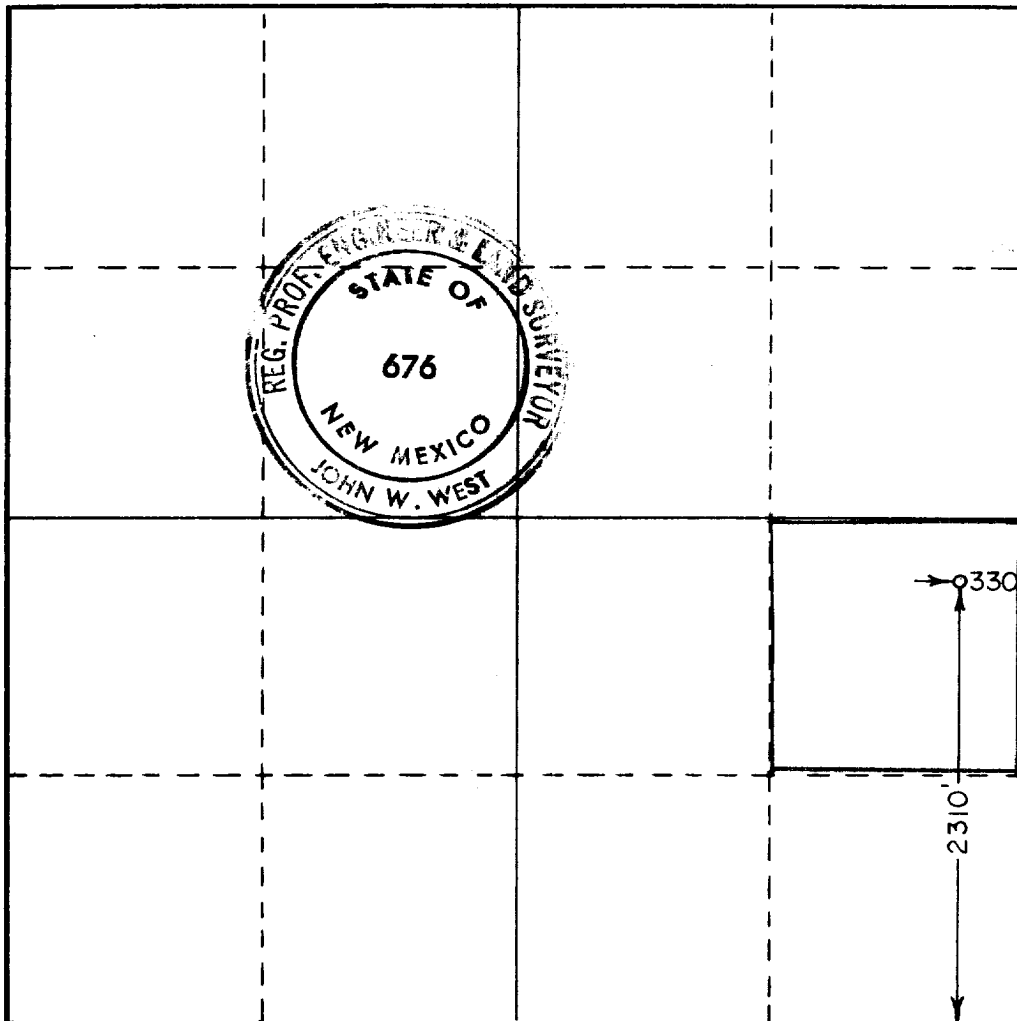

CERTIFICATION

I hereby certify that the information contained herein is true and complete to the best of my knowledge and belief.

Name
W. L. Todd, Jr.

Position
President

Company
Dalport Oil Corporation

Date
11/9/70

I hereby certify that the well location shown on this plat was plotted from field notes of actual surveys made by me or under my supervision, and that the same is true and correct to the best of my knowledge and belief.

Date Surveyed
NOVEMBER 5, 1970

Registered Professional Engineer and/or Land Surveyor

John W. West
 Certificate No. **676**