

NO. OF COPIES RECEIVED	6
DISTRIBUTION	
SANTA FE	1
FILE	1
U.S.G.S.	1
LAND OFFICE	1
OPERATOR	1

RECEIVED
NEW MEXICO OIL CONSERVATION COMMISSION

NOV 18 1970

O.C.C.
ARTESIA OFFICE

30-005-60153

Form C-101
Revised 1-1-65

5A. Indicate Type of Lease STATE <input checked="" type="checkbox"/> FEE <input type="checkbox"/>
5. State Oil & Gas Lease No. K-6647
7. Unit Agreement Name
8. Farm or Lease Name Rob
9. Well No. 3
10. Field and Pool, or Wildcat Double L Queen
12. County Chaves
19. Proposed Depth 2100'
19A. Formation Queen
20. Rotary or C.T. Rotary
21. Elevations (Show whether DF, RT, etc.) 3884.5
21A. Kind & Status Plug. Bond Blanket Bond
21B. Drilling Contractor Cactus Drilling Co
22. Approx. Date Work will start Dec. 15, 1970

APPLICATION FOR PERMIT TO DRILL, DEEPEN, OR PLUG BACK

1a. Type of Work DRILL <input checked="" type="checkbox"/> DEEPEN <input type="checkbox"/> PLUG BACK <input type="checkbox"/>
b. Type of Well OIL WELL <input checked="" type="checkbox"/> GAS WELL <input type="checkbox"/> OTHER <input type="checkbox"/> SINGLE ZONE <input checked="" type="checkbox"/> MULTIPLE ZONE <input type="checkbox"/>
2. Name of Operator Dalport Oil Corporation
3. Address of Operator 3471 First National Bank Bldg. Dallas, Texas 75202
4. Location of Well UNIT LETTER P LOCATED 330 FEET FROM THE East LINE AND 990 FEET FROM THE South LINE OF SEC. 1 TWP. 15-S RGE. 29-E NMPM
23. PROPOSED CASING AND CEMENT PROGRAM

SIZE OF HOLE	SIZE OF CASING	WEIGHT PER FOOT	SETTING DEPTH	SACKS OF CEMENT	EST. TOP
11"	8 5/8	20#	300'	175	Circulate
7 7/8	5 1/2	15.5#	2000'	200	

Will drill to sufficient depth to test the Queen. If production is indicated will run casing and frac.

APPROVAL VALID
FOR 90 DAYS UNLESS
DRILLING COMMENCED,
EXPIRES 2-18-71

IN ABOVE SPACE DESCRIBE PROPOSED PROGRAM: IF PROPOSAL IS TO DEEPEN OR PLUG BACK, GIVE DATA ON PRESENT PRODUCTIVE ZONE AND PROPOSED NEW PRODUCTIVE ZONE. GIVE BLOWOUT PREVENTER PROGRAM, IF ANY.

I hereby certify that the information above is true and complete to the best of my knowledge and belief.

Signed E. L. Tamm Title **President** Date **11/16/70**

(This space for State Use)

APPROVED BY B. L. Starnes TITLE **OIL AND GAS INSPECTOR** DATE **NOV 18 1970**

CONDITIONS OF APPROVAL, IF ANY:

Cement must be circulated to surface behind 8 5/8 casing

N. MEXICO OIL CONSERVATION COMMISSION
WELL LOCATION AND ACREAGE DEDICATION PLAT

Form C-102
Supersedes C-128
Effective 1-1-65

All distances must be from the outer boundaries of the Section

Operator DALPORT OIL CORP.			Lease ROB-STATE		Well No. 3
Unit Letter P	Section 1	Township 15 SOUTH	Range 29 EAST	County CHAVES	
Actual Footage Location of Well: 990 feet from the SOUTH line and 330 feet from the EAST line					
Ground Level Elev. 3884.5	Producing Formation		Pool	Dedicated Acreage: 40 Acres	

1. Outline the acreage dedicated to the subject well by colored pencil or hatchure marks on the plat below.
2. If more than one lease is dedicated to the well, outline each and identify the ownership thereof (both as to working interest and royalty).
3. If more than one lease of different ownership is dedicated to the well, have the interests of all owners been consolidated by communitization, unitization, force-pooling, etc?

☐ Yes ☐ No If answer is "yes," type of consolidation _____

If answer is "no," list the owners and tract descriptions which have actually been consolidated. (Use reverse side of this form if necessary.) _____

No allowable will be assigned to the well until all interests have been consolidated (by communitization, unitization, forced-pooling, or otherwise) or until a non-standard unit, eliminating such interests, has been approved by the Commission.

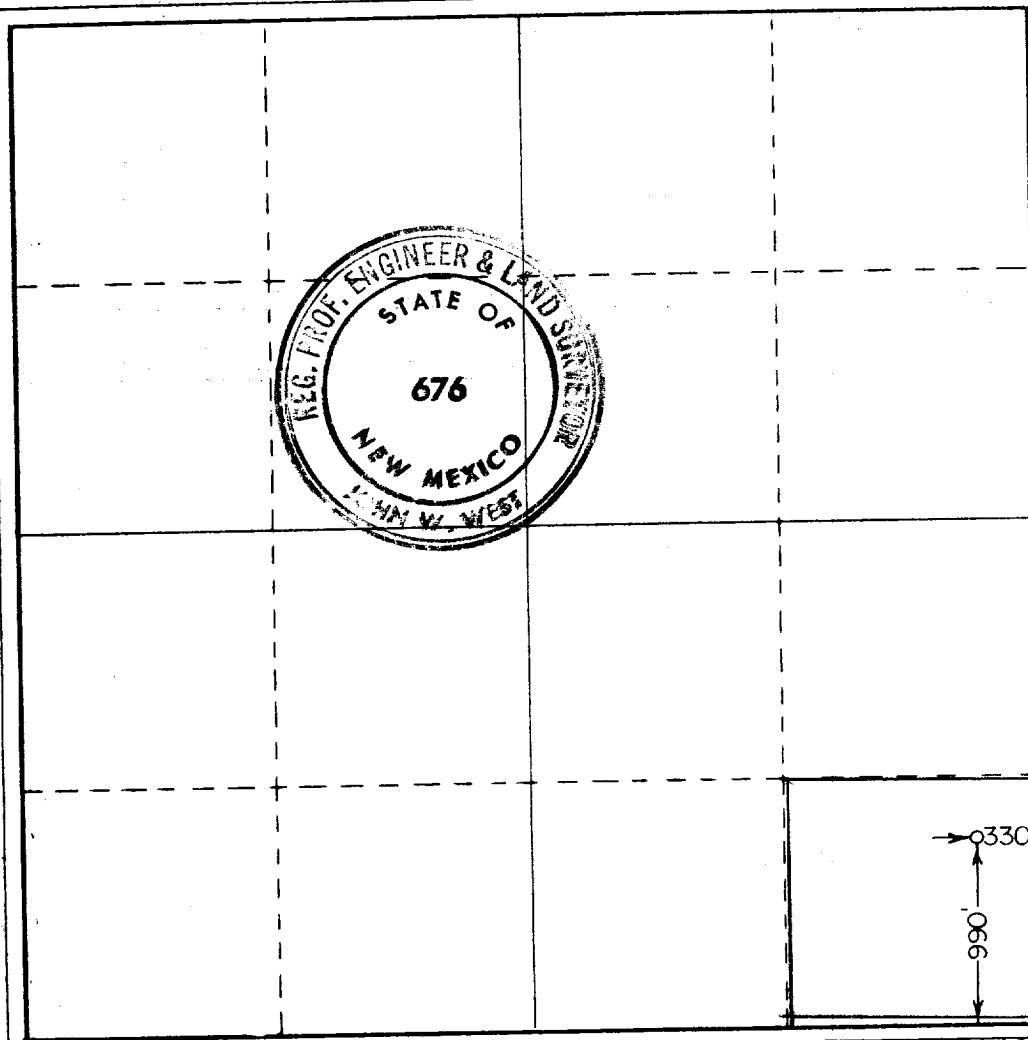

CERTIFICATION

I hereby certify that the information contained herein is true and complete to the best of my knowledge and belief.

Name

Position **W. L. Todd, Jr.**

Company **President**

Dalport Oil Corporation

11/16/70

I hereby certify that the well location shown on this plat was plotted from field notes of actual surveys made by me or under my supervision, and that the same is true and correct to the best of my knowledge and belief.

Date Surveyed

NOVEMBER 5, 1970

Registered Professional Engineer and/or Land Surveyor

Certificate No.

676

0 330 660 990 1320 1650 1980 2310 2640 2970 3300 3630 3960