

NO. OF COPIES RECEIVED	6
DISTRIBUTION	
SANTA FE	1
FILE	1
U.S.G.S.	2
LAND OFFICE	1
OPERATOR	1

**RECEIVED**  
NEW MEXICO OIL CONSERVATION COMMISSION

NOV 24 1970

O. C. C.  
ARTESIA, OFFICE

30-005-60154  
Form C-101  
Revised 1-1-65

5A. Indicate Type of Lease  
STATE  FEE

5. State Oil & Gas Lease No.  
K 6772

**APPLICATION FOR PERMIT TO DRILL, DEEPEN, OR PLUG BACK**

1a. Type of Work b. Type of Well DRILL <input checked="" type="checkbox"/> DEEPEN <input type="checkbox"/> PLUG BACK <input type="checkbox"/> OIL WELL <input checked="" type="checkbox"/> GAS WELL <input type="checkbox"/> OTHER <input type="checkbox"/> SINGLE ZONE <input checked="" type="checkbox"/> MULTIPLE ZONE <input type="checkbox"/>		7. Unit Agreement Name
2. Name of Operator Tom Schneider		8. Firm or Lease Name Sun State
3. Address of Operator 406 North Marienfeld, Midland, Texas 79701		9. Well No. 1
4. Location of Well UNIT LETTER M LOCATED 660 FEET FROM THE South LINE AND 660 FEET FROM THE West LINE OF S24 TWP. 14-S RGE. 29-E NMPM		10. Field and Pool, or Wildcat Wildcat
		12. County Chaves
		19. Proposed Depth 2000 ft
		19A. Formation Queen
		20. Rotary or C.T. Cable Tool
21. Elevations (Show whether DF, RT, etc.) 3793 GL	21A. Kind & Status Plug. Bond Blanket	21B. Drilling Contractor Cortez Drlg. Co.
		22. Approx. Date Work will start Dec. 1, 1970

**PROPOSED CASING AND CEMENT PROGRAM**

SIZE OF HOLE	SIZE OF CASING	WEIGHT PER FOOT	SETTING DEPTH	SACKS OF CEMENT	EST. TOP
10	8 5/8	20 #	380'	200	Surface
8	4 1/2	9 1/2#	2000'	200	1000'

**APPROVAL VALID  
FOR 90 DAYS UNLESS  
DRILLING COMMENCED,  
EXPIRES**

IN ABOVE SPACE DESCRIBE PROPOSED PROGRAM; IF PROPOSAL IS TO DEEPEN OR PLUG BACK, GIVE DATA ON PRESENT PRODUCTIVE ZONE AND PROPOSED NEW PRODUCTIVE ZONE. GIVE BLOWOUT PREVENTER PROGRAM, IF ANY.

I hereby certify that the information above is true and complete to the best of my knowledge and belief.

Signed C. H. Juni Title Agent Date November 23, 1970

(This space for State Use)

APPROVED BY R. L. Slamm TITLE OIL AND GAS INSPECTOR DATE NOV 24 1970

CONDITIONS OF APPROVAL, IF ANY:

Cement must be circulated to  
surface behind 8 5/8 casing

N. MEXICO OIL CONSERVATION COMMISSION  
WELL LOCATION AND ACREAGE DEDICATION PLAT

Form C-102  
Supersedes C-128  
Effective 1-1-65

All distances must be from the outer boundaries of the Section.

Operator <b>Tom Schneider</b>		Lease		State		Well No. <b>1</b>
Unit Letter <b>M</b>	Section <b>24</b>	Township <b>T 14 S</b>	Range <b>R 29 E</b>	County <b>Chaves</b>		
Actual Footage Location of Well: <b>660</b> feet from the <b>South</b> line and <b>600</b> feet from the <b>West</b> line						
Ground Level Elev. <b>3793</b>	Producing Formation <b>Qm</b>	Pool <b>Wildcat</b>	Dedicated Acreage: <b>40</b> Acres			

- Outline the acreage dedicated to the subject well by colored pencil or hachure marks on the plat below.
- If more than one lease is dedicated to the well, outline each and identify the ownership thereof (both as to working interest and royalty).
- If more than one lease of different ownership is dedicated to the well, have the interests of all owners been consolidated by communitization, unitization, force-pooling, etc?

Yes  No If answer is "yes," type of consolidation \_\_\_\_\_

If answer is "no," list the owners and tract descriptions which have actually been consolidated. (Use reverse side of this form if necessary.) \_\_\_\_\_

No allowable will be assigned to the well until all interests have been consolidated (by communitization, unitization, forced-pooling, or otherwise) or until a non-standard unit, eliminating such interests, has been approved by the Commission.

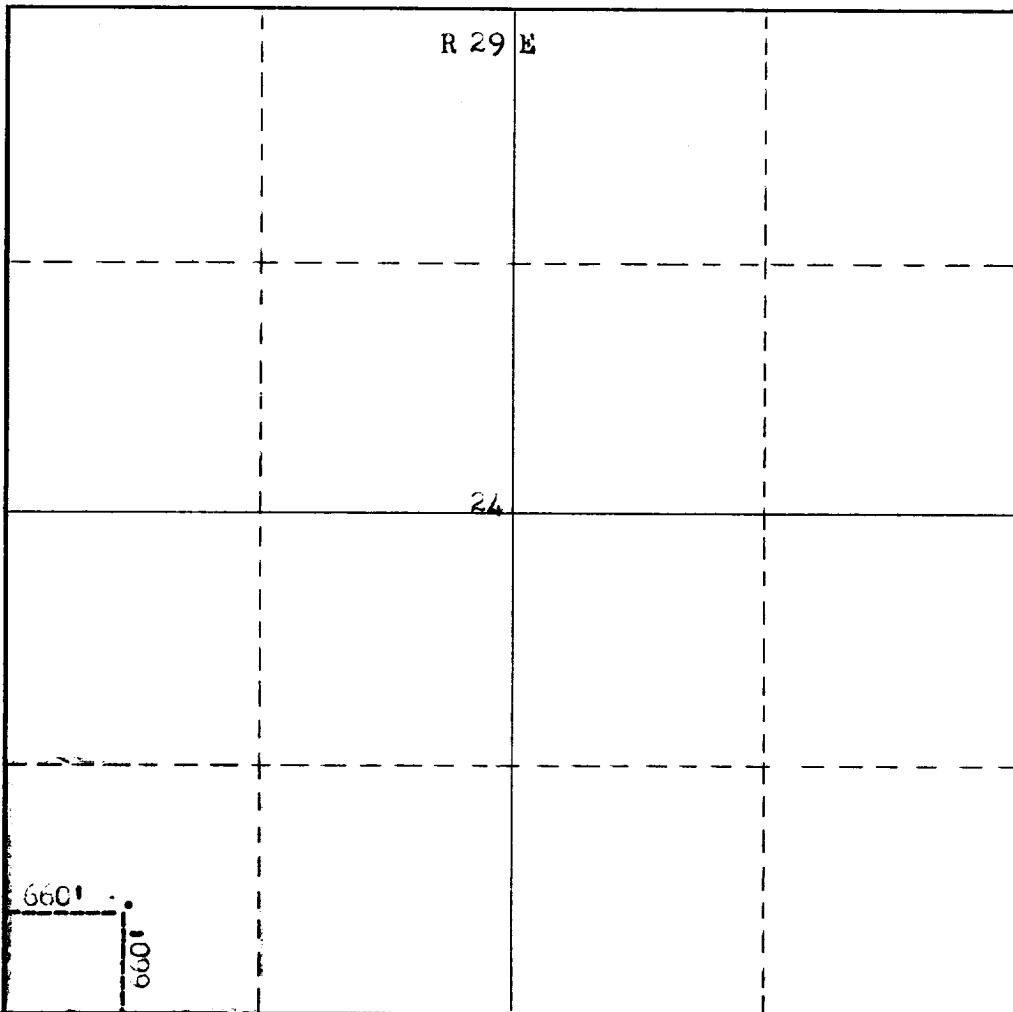

CERTIFICATION

I hereby certify that the information contained herein is true and complete to the best of my knowledge and belief.

*C. H. Junin*  
Name

**Agent**  
Position

**Tom Schneider**  
Company

**Nov. 23, 1970**  
Date

I hereby certify that the well location shows on this plat was plotted from field notes of actual surveys made by me or under my supervision and that the same is true and correct to the best of my knowledge and belief.

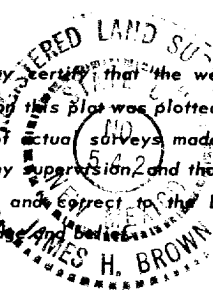

Date Surveyed

**November 14, 1970**  
Registered Professional Engineer  
and/or Land Surveyor

*James H. Brown*  
Certificate No.

542

0 330 660 990 1320 1650 1980 2310 2640 2000 1500 1000 500 0