

NO. OF COPIES RECEIVED	6
DISTRIBUTION	
SANTA FE	1
FILE	1
U.S.G.S.	2
LAND OFFICE	1
OPERATOR	1

NEW MEXICO OIL CONSERVATION COMMISSION

FEB 25 1971

O. C. C.

ARTESIA, OFFICE

30-005-60166
Form C-101
Revised 1-1-65

5A. Indicate Type of Lease STATE <input checked="" type="checkbox"/> FEE <input type="checkbox"/>
5. State Oil & Gas Lease No. K 6772
7. Unit Agreement Name
8. Farm or Lease Name Sun State
9. Well No. 2
10. Field and Pool, or Wildcat Double L
12. County Chaves
19. Proposed Depth 2,000
19A. Formation Queen
20. Rotary or C.T. Cable Tool
21. Elevations (Show whether DF, RT, etc.) 3796 gr.
21A. Kind & Status Plug. Bond Blanket
21B. Drilling Contractor Cortez Drilling Co.
22. Approx. Date Work will start March 1, 1971

APPLICATION FOR PERMIT TO DRILL, DEEPEN, OR PLUG BACK

1a. Type of Work b. Type of Well OIL WELL <input checked="" type="checkbox"/> GAS WELL <input type="checkbox"/> OTHER <input type="checkbox"/> 2. Name of Operator Tom Schneider 3. Address of Operator 406 North Marienfeld, Midland, Texas 79701 4. Location of Well UNIT LETTER N LOCATED 1650 FEET FROM THE West LINE AND 330 FEET FROM THE South LINE OF SEC. 24 TWP. 14-S RGE. 29-E NMPM	5. State Oil & Gas Lease No. K 6772 7. Unit Agreement Name 8. Farm or Lease Name Sun State 9. Well No. 2 10. Field and Pool, or Wildcat Double L 12. County Chaves 19. Proposed Depth 2,000 19A. Formation Queen 20. Rotary or C.T. Cable Tool 21. Elevations (Show whether DF, RT, etc.) 3796 gr. 21A. Kind & Status Plug. Bond Blanket 21B. Drilling Contractor Cortez Drilling Co. 22. Approx. Date Work will start March 1, 1971
---	--

PROPOSED CASING AND CEMENT PROGRAM

SIZE OF HOLE	SIZE OF CASING	WEIGHT PER FOOT	SETTING DEPTH	SACKS OF CEMENT	EST. TOP
10	8 5/8	20#	350	200	Surface
8	4 1/2	9 1/2#	2000	200	1,000

APPROVED FOR 90 DAYS UNLESS DRILLING COMMENCED, EXPIRES 6-1-71

IN ABOVE SPACE DESCRIBE PROPOSED PROGRAM; IF PROPOSAL IS TO DEEPEN OR PLUG BACK, GIVE DATA ON PRESENT PRODUCTIVE ZONE AND PROPOSED NEW PRODUCTIVE ZONE. GIVE BLOWOUT PREVENTER PROGRAM, IF ANY.

I hereby certify that the information above is true and complete to the best of my knowledge and belief.

Signed Tom Schneider Title Agent Date February 24, 1971

(This space for State Use)

APPROVED BY W. A. Gressett TITLE OIL AND GAS INSPECTOR DATE MAR 1 1971

CONDITIONS OF APPROVAL, IF ANY:

**NEW MEXICO OIL CONSERVATION COMMISSION
WELL LOCATION AND ACREAGE DEDICATION PLAT**

Form C-102
Supersedes C-128
Effective 1-1-65

All distances must be from the outer boundaries of the Section.

Operator Tom Schneider			Lease Sun State		Well No. 2
Unit Letter N	Section 24	Township 14 South	Range 29 East	County Chaves	
Actual Footage Location of Well: 330' feet from the South line and 1650 feet from the West line					
Ground Level Elev. 3796	Producing Formation <i>Quaternary</i>	Pool <i>Wildcat</i>	Dedicated Acreage: 40 Acres		

1. Outline the acreage dedicated to the subject well by colored pencil or hachure marks on the plat below.
2. If more than one lease is dedicated to the well, outline each and identify the ownership thereof (both as to working interest and royalty).
3. If more than one lease of different ownership is dedicated to the well, have the interests of all owners been consolidated by communitization, unitization, force-pooling, etc?

RECEIVED

MAR 1 1971

☐ Yes ☐ No If answer is "yes," type of consolidation _____

O. C. C.

If answer is "no," list the owners and tract descriptions which have actually been consolidated (Use reverse side of this form if necessary.) _____

No allowable will be assigned to the well until all interests have been consolidated (by communitization, unitization, forced-pooling, or otherwise) or until a non-standard unit, eliminating such interests, has been approved by the Commission.

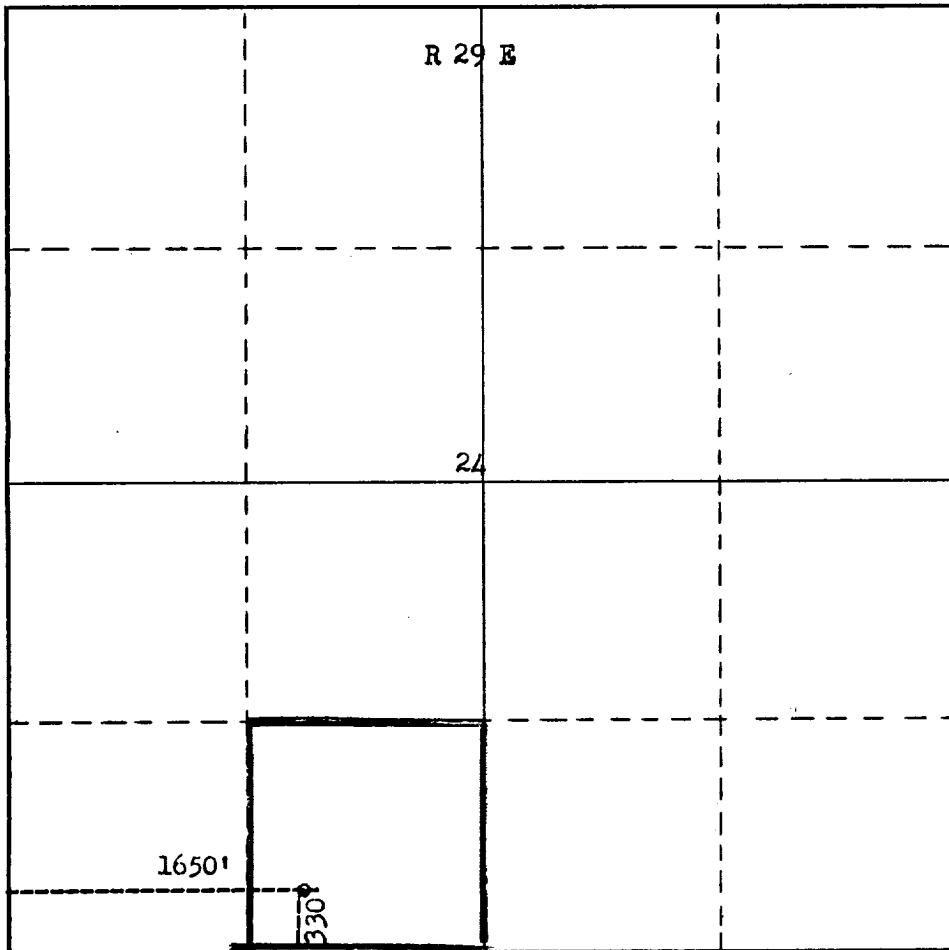

CERTIFICATION

I hereby certify that the information contained herein is true and complete to the best of my knowledge and belief.

Tom Schneider

Name <i>Tom Schneider</i>
Position Agent
Company Tom Schneider
Date Feb. 26, 1971

I hereby certify that the well location shown on this plat was plotted from field notes of actual surveys made by me or under my supervision, and that the same is true and correct to the best of my knowledge and belief.

Date Surveyed February 20 1971
Registered Professional Engineer and/or Land Surveyor <i>James H. Brown</i>
Certificate No. 542

T
14
S