

NO. OF COPIES RECEIVED	6
DISTRIBUTION	
SANTA FE	1
FILE	1
U.S.G.S.	2
LAND OFFICE	1
OPERATOR	1

RECEIVED NEW MEXICO OIL CONSERVATION COMMISSION

MAY 25 1971

O. C. C.
ARTESIA, OFFICE

Form C-101
Revised 1-1-65

5A. Indicate Type of Lease	
STATE <input checked="" type="checkbox"/>	FEE <input type="checkbox"/>
5. State Oil & Gas Lease No.	
K-6772	

APPLICATION FOR PERMIT TO DRILL, DEEPEN, OR PLUG BACK

1a. Type of Work		7. Unit Agreement Name	
b. Type of Well OIL WELL <input checked="" type="checkbox"/> GAS WELL <input type="checkbox"/> OTHER <input type="checkbox"/>		8. Farm or Lease Name SUN STATE	
2. Name of Operator JACK L. McCLELLAN ✓		9. Well No. 3	
3. Address of Operator Box 848, ROSWELL, NEW MEXICO 88201		10. Field and Pool, or Wildcat DOUBLE L-Queen	
4. Location of Well UNIT LETTER E LOCATED 330 FEET FROM THE WEST LINE AND 2310 FEET FROM THE NORTH LINE OF SEC. 24 TWP. 14-S RGE. 29-E NMPM		12. County CHAVES	
19. Proposed Depth 1935'		19A. Formation QUEEN SAND	
20. Rotary or C.T. CABLE TOOL		21. Elevations (Show whether DF, RT, etc.) 3781' GL	
21A. Kind & Status Plug. Bond STATEWIDE		21B. Drilling Contractor CORTEZ DRILLING CORP.	
22. Approx. Date Work will start JUNE 20, 1971			

23.

PROPOSED CASING AND CEMENT PROGRAM

SIZE OF HOLE	SIZE OF CASING	WEIGHT PER FOOT	SETTING DEPTH	SACKS OF CEMENT	EST. TOP
10"	8 5/8"	20 LB.	330'	150 CIRC.	SURFACE
8"	5 1/2"	15 LB.	1935'	150	1200'

THIS TEST WILL BE DRILLED WITH CABLE TOOLS TO A DEPTH OF APPROXIMATELY 1935', TO TEST THE QUEEN SAND. IF PRODUCTION IS INDICATED, WILL RUN CASING AND COMPLETE.

CORTEZ DRILLING COMPANY WILL BE THE CONTRACTOR. Box 848, ROSWELL, N.M.

APPROVAL VALID
FOR 90 DAYS UNLESS
DRILLING COMMENCED,
8-25-71

IN ABOVE SPACE DESCRIBE PROPOSED PROGRAM: IF PROPOSAL IS TO DEEPEN OR PLUG BACK, GIVE DATA ON PRESENT PRODUCTION ZONE AND PROPOSED NEW PRODUCTION ZONE. GIVE BLOWOUT PREVENTER PROGRAM, IF ANY.

I hereby certify that the information above is true and complete to the best of my knowledge and belief.

Signed Jack L. McClellan Title OPERATOR Date MAY 20, 1971

(This space for State Use)

APPROVED BY W. A. Gressett TITLE OIL AND GAS INSPECTOR DATE MAY 25 1971

CONDITIONS OF APPROVAL, IF ANY:

**NEW MEXICO OIL CONSERVATION COMMISSION
WELL LOCATION AND ACREAGE DEDICATION PLAT**

Form C-102
Supersedes C-128
Effective 1-1-65

All distances must be from the outer boundaries of the Section.

Operator Jack L. McClellan			Lease San State		Well No. 3
Unit Letter E	Section 24	Township 14 South	Range 29 East	County Chaves	
Actual Footage Location of Well: <div style="display: flex; justify-content: space-between;"> 330' feet from the West line and 2310 feet from the North line </div>					
Ground Level Elev. 3781	Producing Formation Queen Sal.	Pool Wildcat and Double E-G		Dedicated Acreage: 40 Acres	

1. Outline the acreage dedicated to the subject well by colored pencil or hachure marks on the plat below.
2. If more than one lease is dedicated to the well, outline each and identify the ownership thereof (both as to working interest and royalty).
3. If more than one lease of different ownership is dedicated to the well, have the interests of all owners been consolidated by communitization, unitization, force-pooling, etc?

☐ Yes ☐ No If answer is "yes," type of consolidation _____

If answer is "no," list the owners and tract descriptions which have actually been consolidated. (Use reverse side of this form if necessary.) _____

No allowable will be assigned to the well until all interests have been consolidated (by communitization, unitization, forced-pooling, or otherwise) or until a non-standard unit, eliminating such interests, has been approved by the Commission.

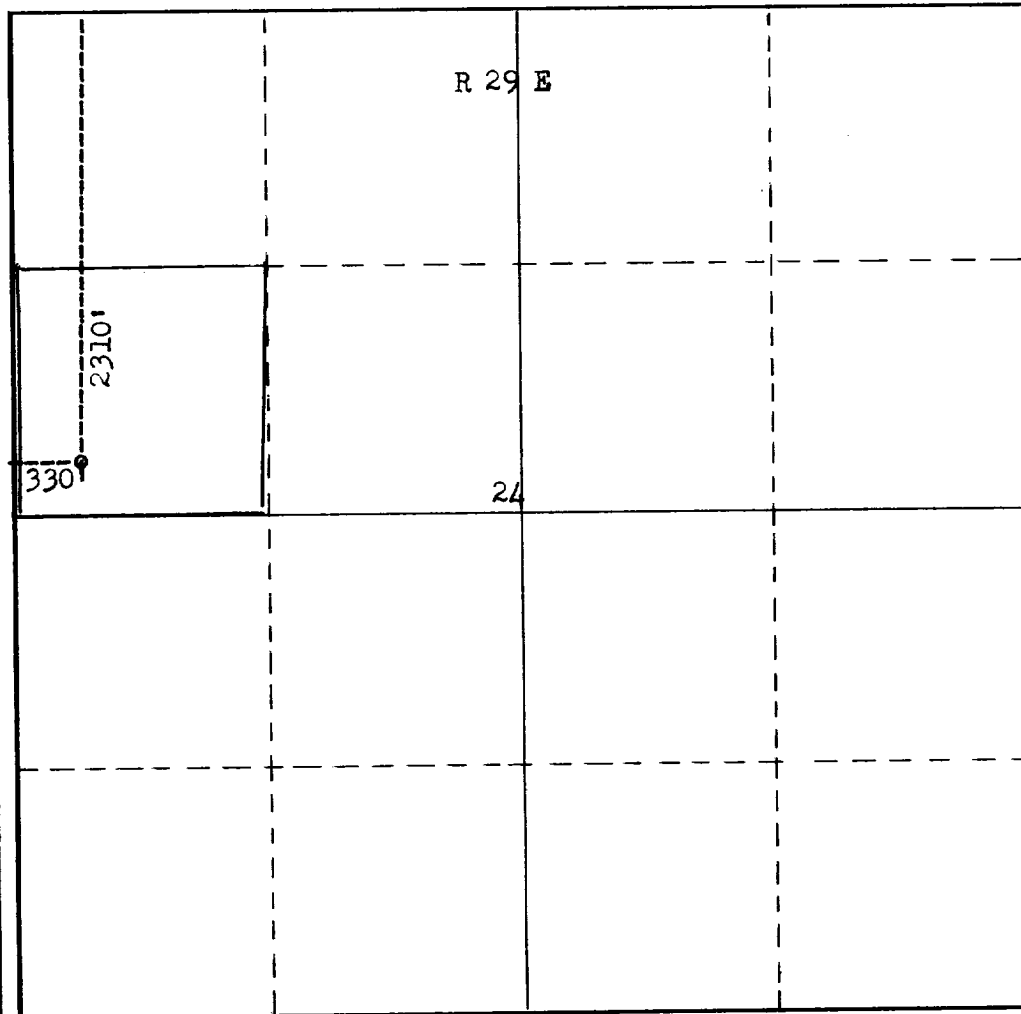

CERTIFICATION

I hereby certify that the information contained herein is true and complete to the best of my knowledge and belief.

Name
Jack L. McClellan

Position
Operator

Company
Jack L. McClellan

Date
May 20, 1971

I hereby certify that the well location shown on this plat was plotted from field notes of actual surveys made by me or under my supervision, and that the same is true and correct to the best of my knowledge and belief.

Date Surveyed
February 20 1971

Registered Professional Engineer
and/or Land Surveyor

Certificate No.
542

0 330 660 990 1320 1650 1980 2310 2640 2000 1500 1000 500