

RECEIVED

NEW MEXICO OIL CONSERVATION COMMISSION

JUN 7 1971

30-005-60178

Form C-101
Revised 1-4-65

NO. OF COPIES RECEIVED	6
DISTRIBUTION	
SANTA FE	1
FILE	1 ✓
U.S.G.S.	2
LAND OFFICE	1
OPERATOR	1

O.C.C.
ARTESIA, OFFICE

5A. Indicate Type of Lease

STATE ☒ FEE ☐

5. State Oil & Gas Lease No.

B-10418-78

APPLICATION FOR PERMIT TO DRILL, DEEPEN, OR PLUG BACK

1a. Type of Work		7. Unit Agreement Name	
b. Type of Well OIL WELL <input checked="" type="checkbox"/> GAS WELL <input type="checkbox"/> OTHER <input type="checkbox"/>		8. Farm or Lease Name	
DRILL <input checked="" type="checkbox"/> DEEPEN <input type="checkbox"/> PLUG BACK <input type="checkbox"/>		Spurck - State	
2. Name of Operator		9. Well No.	
Dalport Oil Corp. ✓		11	
3. Address of Operator		10. Field and Pool, or Wildcat	
3471 First National Bank Bldg., Dallas, Tex. 75202		Double L-Queen	
4. Location of Well		12. County	
UNIT LETTER K LOCATED 2310 FEET FROM THE South LINE		Chaves	
AND 2310 FEET FROM THE West LINE OF SEC. 25 TWP. 14S RGE. 29E NMPM			
19. Proposed Depth		19A. Formation	20. Rotary or C.T.
2050		Queen	Rotary
21. Elevations (Show whether DP, RT, etc.)	21A. Kind & Status Plug. Bond	21B. Drilling Contractor	22. Approx. Date Work will start
	Blanket Bond	Cactus Drilling Co.	June 16, 1971

23.

PROPOSED CASING AND CEMENT PROGRAM

SIZE OF HOLE	SIZE OF CASING	WEIGHT PER FOOT	SETTING DEPTH	SACKS OF CEMENT	EST. TOP
11"	8 5/8	20	265	175	circulate
7 7/8"	5 1/2	15	2050	300	800

Will drill with rotary in order to test Queen Sand.
If production is indicated, will run pipe, perforate, and fracture with 25,000 gal. crude + 30,000 # sand.

APPROVAL VALID
FOR 90 DAYS UNLESS
DRILLING COMMENCED,
EXPIRES 9-7-71

IN ABOVE SPACE DESCRIBE PROPOSED PROGRAM; IF PROPOSAL IS TO DEEPEN OR PLUG BACK, GIVE DATA ON PRESENT PRODUCTIVE ZONE AND PROPOSED NEW PRODUCTIVE ZONE. GIVE BLOWOUT PREVENTER PROGRAM, IF ANY.

I hereby certify that the information above is true and complete to the best of my knowledge and belief.

Signed Leon Dalport Title Geologist Date 6-2-71

(This space for State Use)

APPROVED BY W. A. Gressett TITLE OIL AND GAS INSPECTOR DATE JUN 7 1971

CONDITIONS OF APPROVAL, IF ANY:

**NEW MEXICO OIL CONSERVATION COMMISSION
WELL LOCATION AND ACREAGE DEDICATION PLAT**

Form C-102
Supersedes C-128
Effective 1-1-65

All distances must be from the outer boundaries of the Section

Operator DALPORT OIL CORP.			Lease SPURCK STATE		Well No. 11
Unit Letter K	Section 25	Township 14 SOUTH	Range 29 EAST	County CHAVES	
Actual Footage Location of Well: 2310 feet from the SOUTH line and 2310 feet from the WEST line					
Ground Level Elev. 3819	Producing Formation Queen	Pool Double L		Dedicated Acreage: 40 Acres	

1. Outline the acreage dedicated to the subject well by colored pencil or hatchure marks on the plat below.
2. If more than one lease is dedicated to the well, outline each and identify the ownership thereof (both as to working interest and royalty).
3. If more than one lease of different ownership is dedicated to the well, have the interests of all owners been consolidated by communitization, unitization, force-pooling, etc?

☐ Yes ☐ No If answer is "yes," type of consolidation _____

If answer is "no," list the owners and tract descriptions which have actually been consolidated. (Use reverse side of this form if necessary.) _____

No allowable will be assigned to the well until all interests have been consolidated (by communitization, unitization, forced-pooling, or otherwise) or until a non-standard unit, eliminating such interests, has been approved by the Commission.

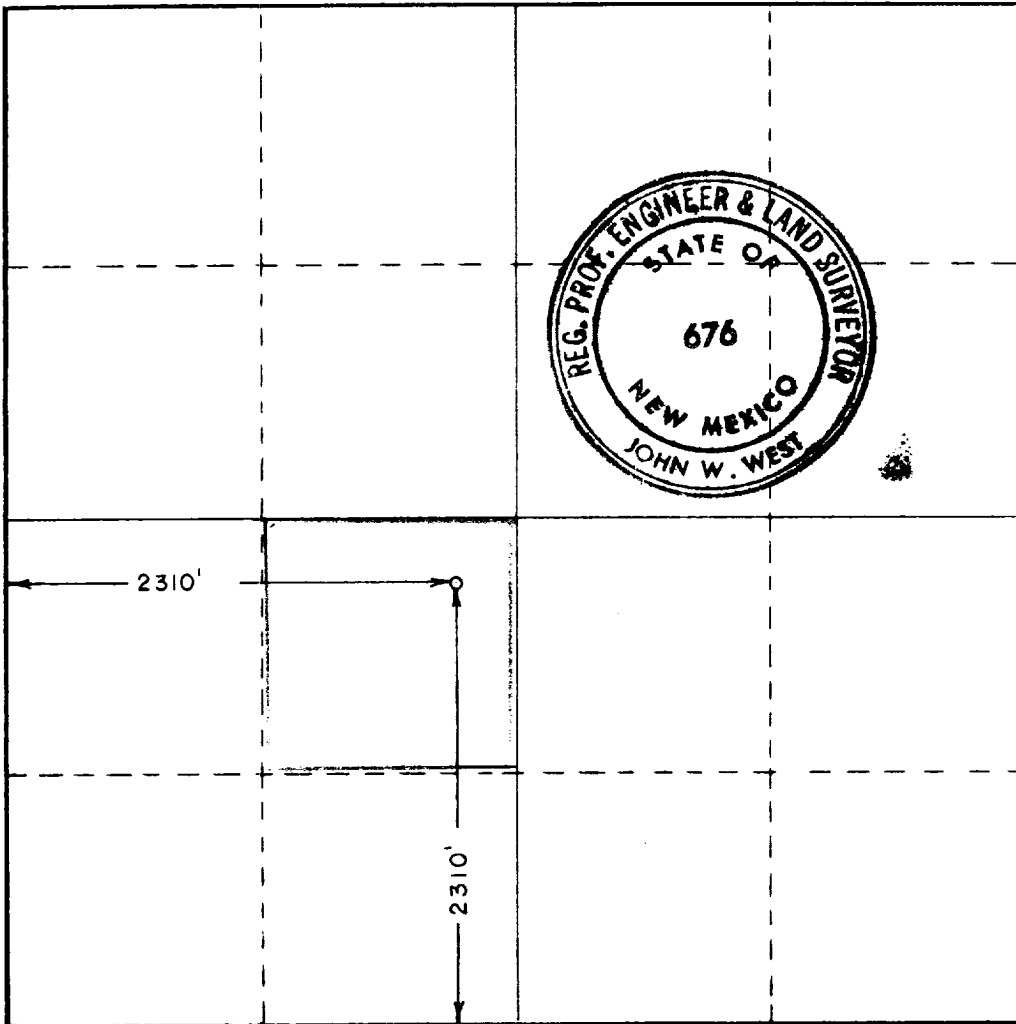
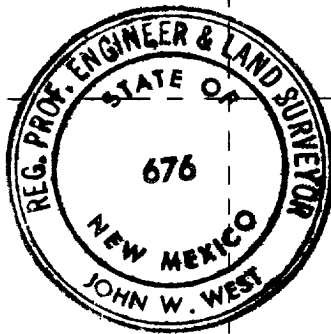

CERTIFICATION

I hereby certify that the information contained herein is true and complete to the best of my knowledge and belief.

Leon M. Lampert
Name

Leon M. Lampert

Position
Geologist

Company
Dalport Oil Corp.

Date
6-2-71

I hereby certify that the well location shown on this plat was plotted from field notes of actual surveys made by me or under my supervision, and that the same is true and correct to the best of my knowledge and belief.

Date Surveyed
MAY 26, 1971

Registered Professional Engineer and Land Surveyor

John W. West
Certificate No. **676**