

NO. OF COPIES RECEIVED	
DISTRIBUTION	
SANTA FE	
FILE	
U.S.G.S.	
LAND OFFICE	
OPERATOR	

RECEIVED
NEW MEXICO OIL CONSERVATION COMMISSION

AUG 17 1971

**O. C. C.
ARTESIA, OFFICE**

30-015-60189

Form C-101
Revised 1-1-65

5A. Indicate Type of Lease	
STATE <input checked="" type="checkbox"/>	FEE <input type="checkbox"/>
5. State Oil & Gas Lease No.	
B-10411	

APPLICATION FOR PERMIT TO DRILL, DEEPEN, OR PLUG BACK

1a. Type of Work		7. Unit Agreement Name	
b. Type of Well DRILL <input checked="" type="checkbox"/> DEEPEN <input type="checkbox"/> PLUG BACK <input type="checkbox"/> OIL WELL <input type="checkbox"/> GAS WELL <input checked="" type="checkbox"/> OTHER <input type="checkbox"/> SINGLE ZONE <input checked="" type="checkbox"/> MULTIPLE ZONE <input type="checkbox"/>		8. Farm or Lease Name Reading and Bates	
2. Name of Operator Read & Stevens, Inc.		9. Well No. 1	
3. Address of Operator P.O. Box 2126, Roswell, New Mexico 88201		10. Field and Pool, or Wildcat Buffalo Valley Penn.	
4. Location of Well UNIT LETTER <u>M</u> LOCATED <u>990</u> FEET FROM THE <u>South</u> LINE AND <u>990</u> FEET FROM THE <u>West</u> LINE OF SEC. <u>5</u> TWP. <u>15S</u> RGE. <u>28E</u> NMPM		12. County Chaves	
19. Proposed Depth 8900'		19A. Formation Atoka	
20. Rotary or C.T. Rotary		21. Elevations (Show whether DF, RT, etc.) 3538' GL	
21A. Kind & Status Plug. Bond Statewide		21B. Drilling Contractor unknown	
22. Approx. Date Work will start September 1, 1971			

23.

PROPOSED CASING AND CEMENT PROGRAM

SIZE OF HOLE	SIZE OF CASING	WEIGHT PER FOOT	SETTING DEPTH	SACKS OF CEMENT	EST. TOP
17 1/2"	12 3/4"	34#	330'	350	Cir. to Surface
11"	8 5/8"	24#	1600'	200	T/Slaughter
7 7/8"	4 1/2"	10.5#, 11.6#	8800'	350	7100'

Note: This location was approved by OCC order #R-4175.

**APPROVAL VALID
FOR 90 DAYS UNLESS
DRILLING COMMENCED,
EXPIRES 11-18-71**

IN ABOVE SPACE DESCRIBE PROPOSED PROGRAM: IF PROPOSAL IS TO DEEPEN OR PLUG BACK, GIVE DATA ON PRESENT PRODUCTIVE ZONE AND PROPOSED NEW PRODUCTIVE ZONE. GIVE BLOWOUT PREVENTER PROGRAM, IF ANY.

I hereby certify that the information above is true and complete to the best of my knowledge and belief.

Signed *Chambers* Title Vice President Date August 16, 1971

(This space for State Use)

APPROVED BY *W.A. Gressett* TITLE OIL AND GAS INSPECTOR DATE AUG 18 1971

CONDITIONS OF APPROVAL, IF ANY:

Cement must be circulated to
surface behind 12 3/4" casing

**NEW MEXICO OIL CONSERVATION COMMISSION
WELL LOCATION AND ACREAGE DEDICATION PLAT**

Form C-102
Supersedes C-128
Effective 1-1-65

All distances must be from the outer boundaries of the Section.

Operator READ AND STEVENS, INC.			Lease READING AND BATES		Well No. 1
Unit Letter M	Section 5	Township 15 SOUTH	Range 28 EAST	County CHAVES	
Actual Footage Location of Well: 990 feet from the SOUTH line and 990 feet from the WEST line					
Ground Level Elev. 3538.0	Producing Formation ATOKA		Pool and BUFFALO VALLEY Penn.		Dedicated Acreage: 5 3/4 320 Acres

1. Outline the acreage dedicated to the subject well by colored pencil or hatchure marks on the plat below.
2. If more than one lease is dedicated to the well, outline each and identify the ownership thereof (both as to working interest and royalty).
3. If more than one lease of different ownership is dedicated to the well, have the interests of all owners been consolidated by communitization, unitization, force-pooling, etc?

☐ Yes ☐ No If answer is "yes," type of consolidation _____

If answer is "no," list the owners and tract descriptions which have actually been consolidated. (Use reverse side of this form if necessary.) _____

No allowable will be assigned to the well until all interests have been consolidated (by communitization, unitization, forced-pooling, or otherwise) or until a non-standard unit, eliminating such interests, has been approved by the Commission.

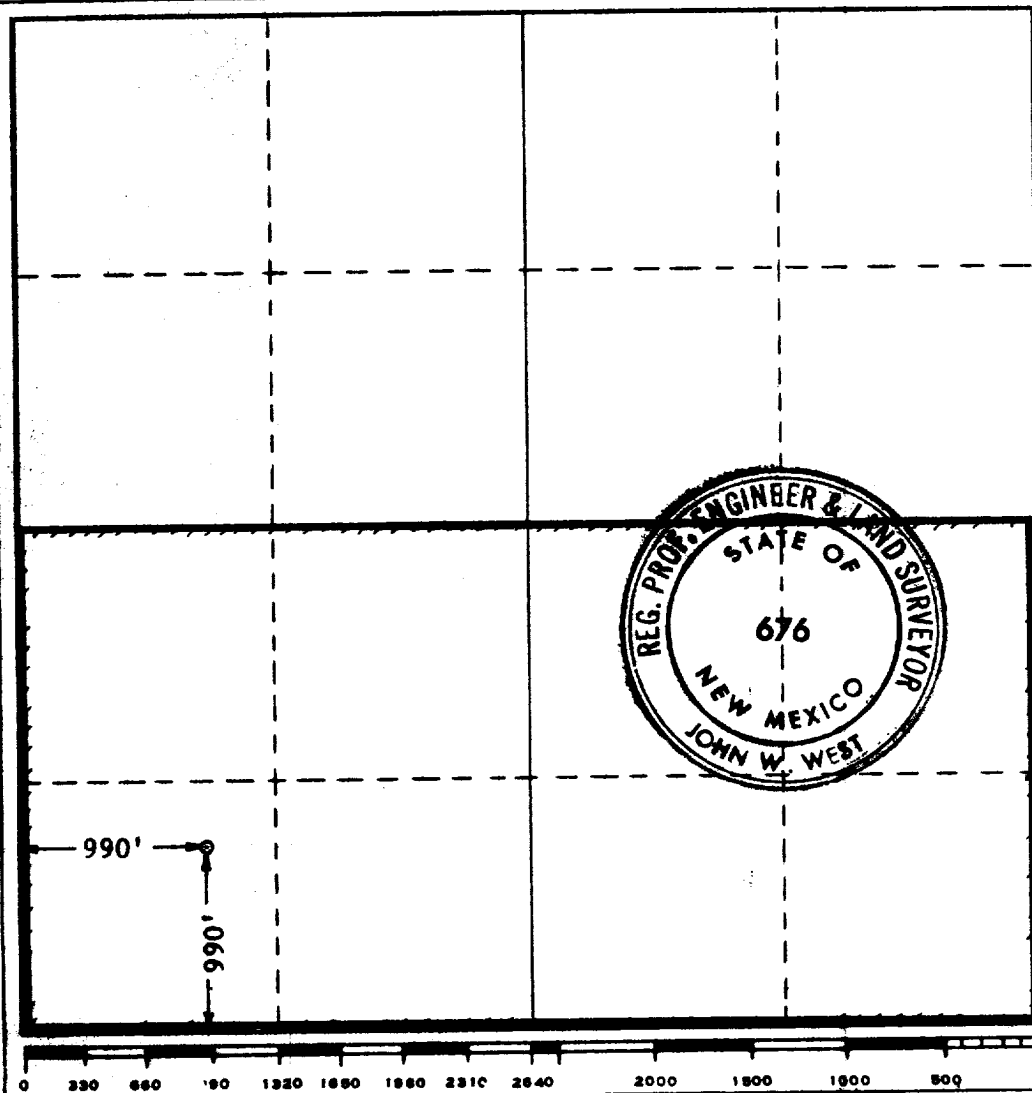

CERTIFICATION

I hereby certify that the information contained herein is true and complete to the best of my knowledge and belief.

Norman L. Stevens, Jr.

Name
Norman L. Stevens, Jr.
Position
Vice-President

Company
READ & STEVENS, INC.

Date
August 16, 1971

I hereby certify that the well location shown on this plat was plotted from field notes of actual surveys made by me or under my supervision, and that the same is true and correct to the best of my knowledge and belief.

Date Surveyed
AUGUST 13, 1971

Registered Professional Engineer and/or Land Surveyor

John W. West

Certificate No. **676**