

UNITED STATES
DEPARTMENT OF THE INTERIOR
GEOLOGICAL SURVEY

30-105-60194

APPLICATION FOR PERMIT TO DRILL, DEEPEN, OR PLUG BACK

1a. TYPE OF WORK DRILL <input checked="" type="checkbox"/> DEEPEN <input type="checkbox"/> PLUG BACK <input type="checkbox"/>		5. LEASE DESIGNATION AND SERIAL NO. NM0282501
b. TYPE OF WELL OIL WELL <input type="checkbox"/> GAS WELL <input checked="" type="checkbox"/> OTHER <input type="checkbox"/> SINGLE ZONE <input checked="" type="checkbox"/> MULTIPLE ZONE <input type="checkbox"/>		6. IF INDIAN, ALLOTTEE OR TRIBE NAME -----
2. NAME OF OPERATOR Read & Stevens, Inc. ✓		7. UNIT AGREEMENT NAME -----
3. ADDRESS OF OPERATOR P.O. Box 2126, Roswell, New Mexico 88201		8. FARM OR LEASE NAME Sulimar
4. LOCATION OF WELL (Report location clearly and in accordance with any State requirements.)* At surface 2150' F ⁴ L & 1800' F ⁵ L At proposed prod. zone Same as above		9. WELL NO. 1
14. DISTANCE IN MILES AND DIRECTION FROM NEAREST TOWN OR POST OFFICE* 22 miles east of Hagerman, New Mexico		10. FIELD AND POOL, OR WILDCAT Sulimar Green
15. DISTANCE FROM PROPOSED* LOCATION TO NEAREST PROPERTY OR LEASE LINE, FT. (Also to nearest drlg. unit line, if any) 1800'	16. NO. OF ACRES IN LEASE 320	11. SEC., T., R., M., OR BLK. AND SURVEY OR AREA Sec. 26-15S-29E
18. DISTANCE FROM PROPOSED LOCATION* TO NEAREST WELL, DRILLING, COMPLETED, OR APPLIED FOR, ON THIS LEASE, FT. -----	19. PROPOSED DEPTH 2100'	12. COUNTY OR PARISH Chaves
21. ELEVATIONS (Show whether DF, RT, GR, etc.) 3881.3 GL		13. STATE N.Mex.
22. APPROX. DATE WORK WILL START* 10-7-71		17. NO. OF ACRES ASSIGNED TO THIS WELL 40
20. ROTARY OR CABLE TOOLS Cable		22. APPROX. DATE WORK WILL START* 10-7-71

23. PROPOSED CASING AND CEMENTING PROGRAM

SIZE OF HOLE	SIZE OF CASING	WEIGHT PER FOOT	SETTING DEPTH	QUANTITY OF CEMENT
11"	8-5/8"	24#	400'	150 sx
7-7/8"	4 1/2"	14#	2100'	130 sx

RECEIVED

OCT 6 1971

O. C. C.
ARTESIA, OFFICE

RECEIVED

OCT-5 1971

U. S. GEOLOGICAL SURVEY
ARTESIA, NEW MEXICO

IN ABOVE SPACE DESCRIBE PROPOSED PROGRAM: If proposal is to deepen or plug back, give data on present productive zone and proposed new productive zone. If proposal is to drill or deepen directionally, give pertinent data on subsurface locations and measured and true vertical depths. Give blowout preventer program, if any.

24. SIGNED [Signature] TITLE Agent DATE 9-29-71

(This space for Federal or State office use)

PERMIT NO.

APPROVAL DATE

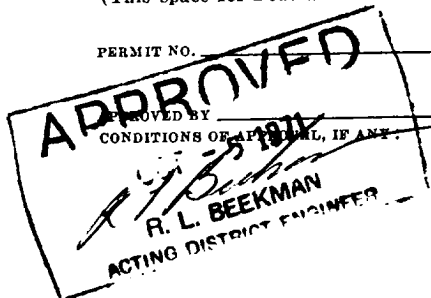

THIS APPROVAL IS REVOKED IF OPERATIONS
ARE NOT COMMENCED WITHIN 3 MONTHS.
EXPIRES JAN - 5 1972
*See Instructions On Reverse Side

DATE

**NEW MEXICO OIL CONSERVATION COMMISSION
WELL LOCATION AND ACREAGE DEDICATION PLAT**

Form C-102
Supersedes C-128
Effective 1-1-65

All distances must be from the outer boundaries of the Section.

Operator READ & STEVENS, INC.			Lease SULIMAR		Well No. 1
Unit Letter K	Section 26	Township 15 SOUTH	Range 29 EAST	County CHAVES	
Actual Footage Location of Well: 1800 feet from the SOUTH line and 2150 feet from the WEST line					
Ground Level Elev. 3881.9	Producing Formation Queen		Pool Sulimar Queen	Dedicated Acreage: 40 Acres	

1. Outline the acreage dedicated to the subject well by colored pencil or hachure marks on the plat below.
2. If more than one lease is dedicated to the well, outline each and identify the ownership thereof (both as to working interest and royalty).
3. If more than one lease of different ownership is dedicated to the well, have the interests of all owners been consolidated by communitization, unitization, force-pooling, etc?

☐ Yes ☐ No If answer is "yes," type of consolidation _____

If answer is "no," list the owners and tract descriptions which have actually been consolidated. (Use reverse side of this form if necessary.) _____

No allowable will be assigned to the well until all interests have been consolidated (by communitization, unitization, forced-pooling, or otherwise) or until a non-standard unit, eliminating such interests, has been approved by the Commission.

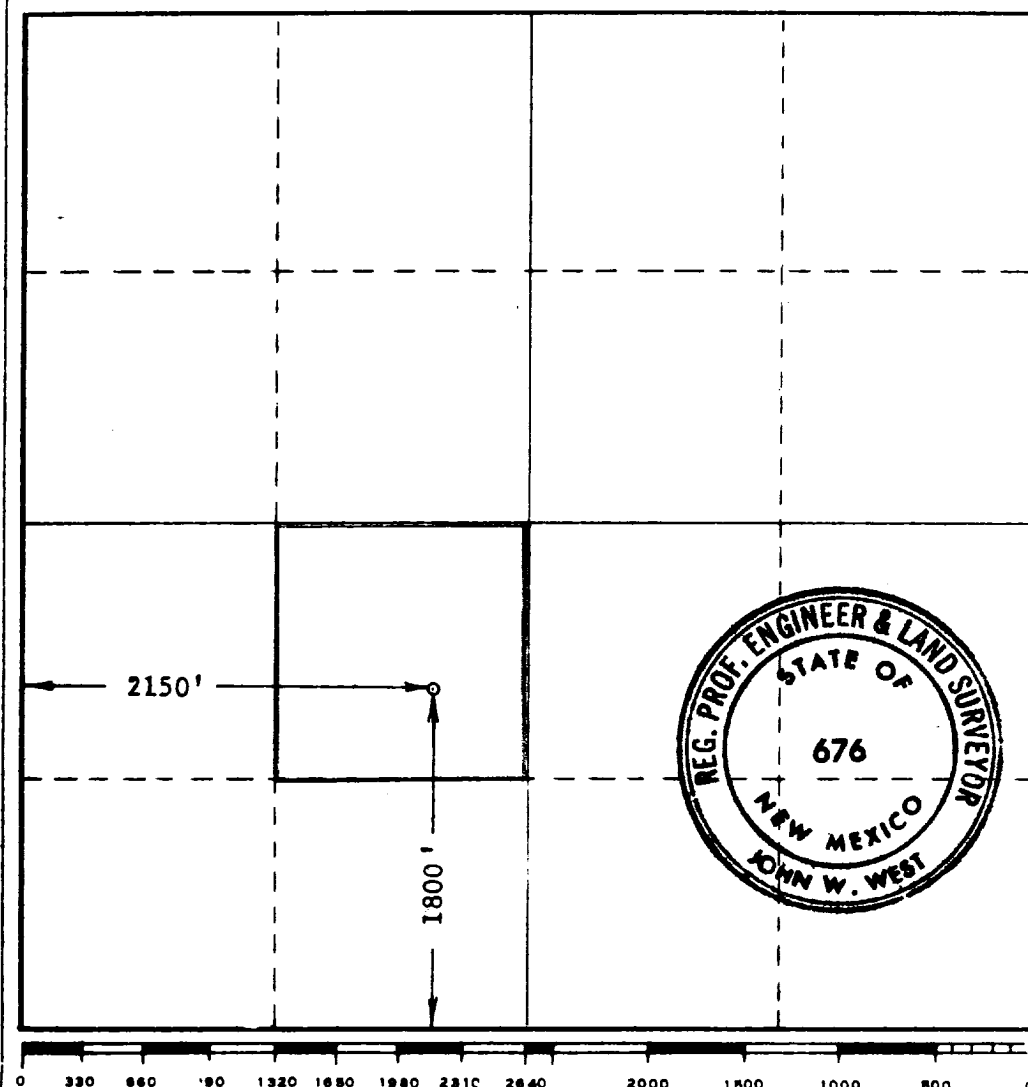

CERTIFICATION

I hereby certify that the information contained herein is true and complete to the best of my knowledge and belief.

Norman L. Stevens, Jr.

Name
Norman L. Stevens, Jr.

Position
Agent

Company
Read & Stevens, Inc.

Date
9-29-71

RECEIVED

I hereby certify that the well location shown on this plat was plotted from field notes **B. S. GEOLOGICAL SURVEY** under my **ARTESIA, NEW MEXICO** is true and correct to the best of my knowledge and belief.

Date Surveyed
SEPTEMBER 25, 1971

Registered Professional Engineer and/or Land Surveyor

John W. West

Certificate No. **676**