

UNITED STATES
DEPARTMENT OF THE INTERIOR
GEOLOGICAL SURVEY

30-005-60214

APPLICATION FOR PERMIT TO DRILL, DEEPEN, OR PLUG BACK

1. TYPE OF WORK DRILL <input checked="" type="checkbox"/> DEEPEN <input type="checkbox"/> PLUG BACK <input type="checkbox"/>			5. LEASE DESIGNATION AND SERIAL NO. NM 0284972		
2. TYPE OF WELL OIL WELL <input checked="" type="checkbox"/> GAS WELL <input type="checkbox"/> OTHER <input type="checkbox"/> SINGLE ZONE <input checked="" type="checkbox"/> MULTIPLE ZONE <input type="checkbox"/>			6. IF INDIAN, ALLOTTEE OR TRIBE NAME		
3. NAME OF OPERATOR Yates Petroleum Corporation			7. UNIT AGREEMENT NAME		
4. ADDRESS OF OPERATOR 207 South 4th Street - Artesia, NM 88210			8. FARM OR LEASE NAME Federal "CL"		
9. LOCATION OF WELL (Report location clearly and in accordance with any State requirements.) At surface 990' FNL & 1650' FEL of Sec. 34-15S-29E At proposed prod. zone			9. WELL NO. 3		
10. DISTANCE IN MILES AND DIRECTION FROM NEAREST TOWN OR POST OFFICE Approx. 12 miles from Loco Hill, NM			10. FIELD AND POOL, OR WILDCAT Sulimar		
11. DISTANCE FROM PROPOSED LOCATION TO NEAREST PROPERTY OR LEASE LINE, FT. (Also to nearest drlg. unit line, if any)			11. SEC., T., R., M., OR BLK. AND SURVEY OR AREA Sec. 34-15S-29E Unit B NMPM		
12. DISTANCE FROM PROPOSED LOCATION TO NEAREST WELL, DRILLING, COMPLETED, OR APPLIED FOR, ON THIS LEASE, FT.			12. COUNTY OR PARISH Chaves		
13. ELEVATIONS (Show whether DF, RT, GR, etc.) 3821' GR			13. STATE NM		
14. NO. OF ACRES IN LEASE 880			17. NO. OF ACRES ASSIGNED TO THIS WELL 40		
15. PROPOSED DEPTH Approx. 2000'			20. ROTARY OR CABLE TOOLS Cable		
21. APPROX. DATE WORK WILL START As soon as approved					

PROPOSED CASING AND CEMENTING PROGRAM				
SIZE OF HOLE	SIZE OF CASING	WEIGHT PER FOOT	SETTING DEPTH	QUANTITY OF CEMENT
10 1/2"	8 5/8"	20#	Approx. 300'	150 SX.
8"	5 1/2" & 7" Tapered	15.5# & 20#	" 2000'	50 SX. 100-250 SX.

Propose to test the Queen Sand to a depth of approximately 2000' and if commercial, will run a tapered string of 7" and 5 1/2" production casing.

RECEIVED
MAY 2 1972
O. C. C.
ARTESIA, NEW MEXICORECEIVED
APR 27 1972
U.S. GEOLOGICAL SURVEY
ARTESIA, NEW MEXICO

IN ABOVE SPACE DESCRIBE PROPOSED PROGRAM: If proposal is to deepen or plug back, give data on present productive zone and proposed new productive zone. If proposal is to drill or deepen directionally, give pertinent data on subsurface locations and measured and true vertical depths. Give blowout preventer program, if any.

24. SIGNED Eddie L. Beekman TITLE Engineer DATE 4-27-72
(This space for Federal or State office use)

PERMIT NO. _____ APPROVAL DATE _____

APPROVED BY _____
CONDITION OF APPROVAL, IF ANY: _____

TITLE _____ DATE _____

APPROVED
MAY - 1 1972
H. L. BEEKMAN
ACTING DISTRICT ENGINEERTHIS APPROVAL IS RETAINED IF OPERATIONS
ARE NOT COMMENCED WITHIN 3 MONTHS.
AUG - 1 1972
See Instructions On Reverse Side
EXPIRES _____

NEW MEXICO OIL CONSERVATION COMMISSION
WELL LOCATION AND ACREAGE DEDICATION PLAT

Form C-102
Supersedes C-128
Effective 1-1-65

All distances must be from the outer boundaries of the Section.

Operator YATES PETROLEUM CORPORATION			Lease FEDERAL "CLP"		Well No. 3
Unit Letter B	Section 34	Township 15 South	Range 29 East	County Chaves	
Actual Footage Location of Well: 990 feet from the North line and 1650 feet from the East line					
Ground Level Elev. 3821	Producing Formation Queen	Pool Suliman	Dedicated Acreage: 40 Acres		

1. Outline the acreage dedicated to the subject well by colored pencil or hachure marks on the plat below.
2. If more than one lease is dedicated to the well, outline each and identify the ownership thereof (both as to working interest and royalty).
3. If more than one lease of different ownership is dedicated to the well, have the interests of all owners been consolidated by communitization, unitization, force-pooling, etc?

☐ Yes ☐ No If answer is "yes," type of consolidation _____

If answer is "no," list the owners and tract descriptions which have actually been consolidated. (Use reverse side of this form if necessary.) _____

No allowable will be assigned to the well until all interests have been consolidated (by communitization, unitization, forced-pooling, or otherwise) or until a non-standard unit, eliminating such interests, has been approved by the Commission.

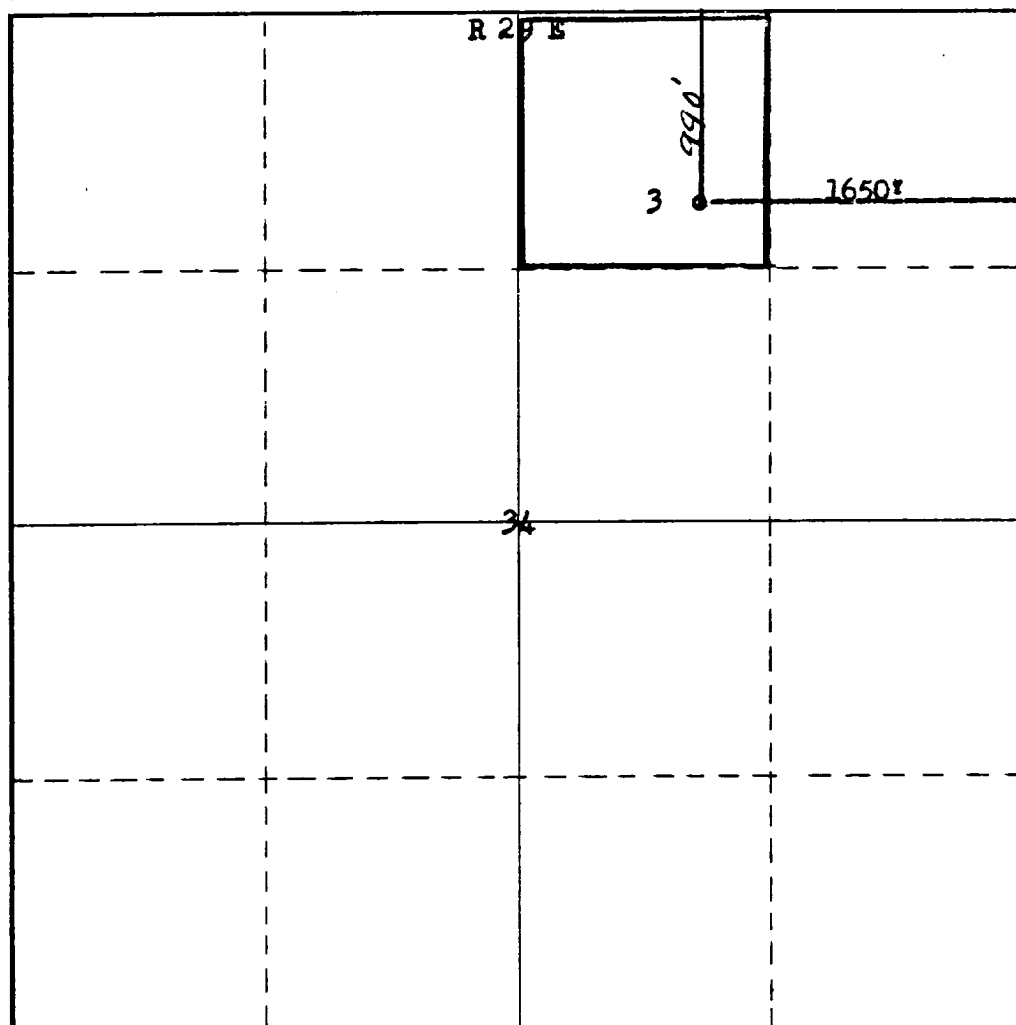

CERTIFICATION

I hereby certify that the information contained herein is true and complete to the best of my knowledge and belief.

Eddie M. Manford

Name
Eddie M. Manford

Position
Engineer

Company
Yates Petroleum Corp.

Date
4-27-72

I hereby certify that the well location shown on this plat was made from field notes or surveys made by me or under my supervision and that the same is correct to the best of my knowledge.

RECEIVED
APR 27 1972
U.S. GEOLOGICAL SURVEY
ARTESIA, NEW MEXICO
JAMES H. BROWN

Date Surveyed
April 26th, 1972

Registered Professional Engineer and/or Land Surveyor

James H. Brown
Certificate No. **542**

