

UNITED STATES
DEPARTMENT OF THE INTERIOR
GEOLOGICAL SURVEY

APPLICATION FOR PERMIT TO DRILL, DEEPEN, OR PLUG BACK

1a. TYPE OF WORK

DRILL ☒DEEPEN ☐PLUG BACK ☐

b. TYPE OF WELL

OIL
WELL ☒GAS
WELL ☐

OTHER

SINGLE
ZONE ☐MULTIPLE
ZONE ☐

2. NAME OF OPERATOR

J. PENROD TOLES

3. ADDRESS OF OPERATOR

DRAWER 1300, ROSWELL, NEW MEXICO 88201

4. LOCATION OF WELL (Report location clearly and in accordance with any State requirements*)

At surface

660' FN & EL

At proposed prod. zone

14. DISTANCE IN MILES AND DIRECTION FROM NEAREST TOWN OR POST OFFICE*

15 MILES NORTHEAST OF ARTESIA, NEW MEXICO

16. DISTANCE FROM PROPOSED*

LOCATION TO NEAREST
PROPERTY OR LEASE LINE, FT.
(Also to nearest drlg. unit line, if any)

660'

18. DISTANCE FROM PROPOSED LOCATION*

TO NEAREST WELL, DRILLING, COMPLETED,
OR APPLIED FOR, ON THIS LEASE, FT.

NONE

16. NO. OF ACRES IN LEASE

480

17. NO. OF ACRES ASSIGNED
TO THIS WELL

40

19. PROPOSED DEPTH

1100

20. ROTARY OR CABLE TOOLS

CABLE TOOLS

21. ELEVATIONS (Show whether DF, RT, GR, etc.)

3624' G. L.

22. APPROX. DATE WORK WILL START*

AUGUST 29, 1972

23.

PROPOSED CASING AND CEMENTING PROGRAM

SIZE OF HOLE	SIZE OF CASING	WEIGHT PER FOOT	SETTING DEPTH	QUANTITY OF CEMENT
10"	8-5/8"	20#	350'	100 SX
8"	5-1/2"	14#	1100'	100 SX

PROPOSE TO TEST THE QUEEN SAND AT AN APPROXIMATE DEPTH OF 1100'.

IF PRODUCTION IS INDICATED WILL SET OIL STRING AND ATTEMPT COMPLETION.

WILL DRILL WITH CABLE TOOLS AND WILL INSTALL CONTROL HEAD BEFORE
DRILLING QUEEN FORMATION.CORTEZ DRILLING COMPANY, Box 848, ROSWELL, NEW MEXICO, WILL BE THE
DRILLING CONTRACTOR.

IN ABOVE SPACE DESCRIBE PROPOSED PROGRAM: If proposal is to deepen or plug back, give data on present productive zone and proposed new productive zone. If proposal is to drill or deepen directionally, give pertinent data on subsurface locations and measured and true vertical depths. Give blowout preventer program, if any.

24.

SIGNED

Joe J. McClell

TITLE

AGENT

DATE

8-28-72

(This space for Federal or State office use)

PERMIT NO.

APPROVAL DATE

AUG 30 1972

APPROVED BY

TITLE

DISTRICT ENGINEER

DATE

AUG 30 1972

CONDITIONS OF APPROVAL, IF ANY:

**NEW MEXICO OIL CONSERVATION COMMISSION
WELL LOCATION AND ACREAGE DEDICATION PLAT**

Form C-102
Supersedes C-128
Effective 1-1-65

All distances must be from the outer boundaries of the Section.

Operator J. PENROD TOLES			Lease PERRY FEDERAL		Well No. 1
Unit Letter A	Section 25	Township 15 SOUTH	Range 27 EAST	County CHAVES	
Actual Footage Location of Well:					
660 feet from the NORTH line and		660 feet from the EAST line			
Ground Level Elev. 3624.4'	Producing Formation QUEEN	Pool WILDCAT	Dedicated Acreage: 40 Acres		

1. Outline the acreage dedicated to the subject well by colored pencil or hachure marks on the plat below.
2. If more than one lease is dedicated to the well, outline each and identify the ownership thereof (both as to working interest and royalty).
3. If more than one lease of different ownership is dedicated to the well, have the interests of all owners been consolidated by communitization, unitization, force-pooling, etc?

☐ Yes ☐ No If answer is "yes," type of consolidation _____

If answer is "no," list the owners and tract descriptions which have actually been consolidated. (Use reverse side of this form if necessary.) _____

No allowable will be assigned to the well until all interests have been consolidated (by communitization, unitization, forced-pooling, or otherwise) or until a non-standard unit, eliminating such interests, has been approved by the Commission.

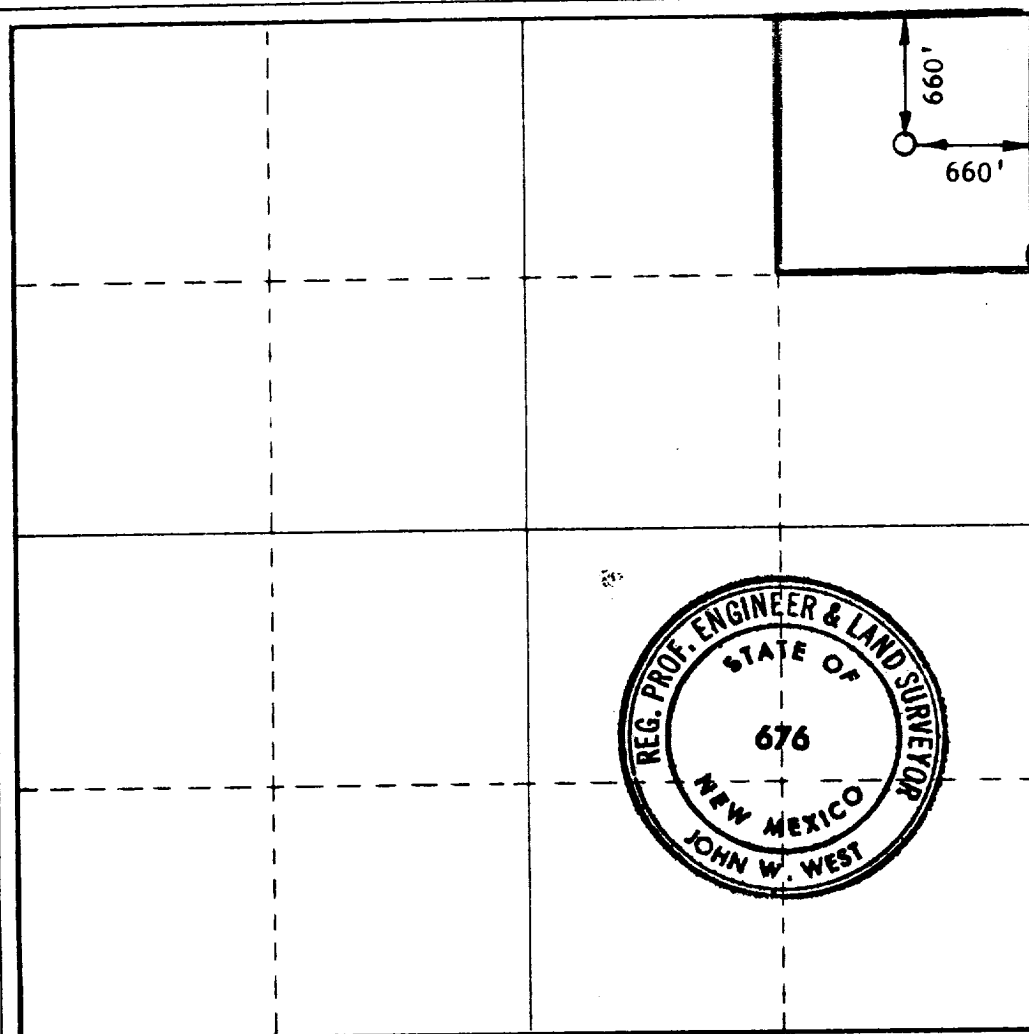

CERTIFICATION

I hereby certify that the information contained herein is true and complete to the best of my knowledge and belief.

Name *John W. West*
Position **AGENT**
Company **J. PENROD TOLES**

Date **AUGUST 25, 1972**

I hereby certify that the well location shown on this plat was plotted from field notes of actual surveys made by me or under my supervision, and that the same is true and correct to the best of my knowledge and belief.

Date Surveyed **AUGUST 23, 1972**

Registered Professional Engineer and/or Land Surveyor

John W. West
Certificate No. **676**

0 330 660 990 1320 1650 1980 2310 2640 2000 1800 1000 800 0



McClellan Oil Corporation

PLAN OF DEVELOPMENT FOR PERRY FEDERAL #1

PROPOSE TO BLADE ROADWAY FROM EXISTING ROAD IN SEC. 24 - T 15S - R 27E, TO NEW LOCATION IN NE $\frac{1}{4}$ OF SEC. 25 - T 15S - R 27E. (SEE ATTACHED MAP)

THERE IS NO WATER ON LOCATION AND DRILLING WATER WILL BE TRUCKED. COMBUSTIBLE MATERIAL WILL BE BURNED, NON-COMBUSTIBLE MATERIAL WILL BE BURIED WITH PIT FILLING.

AFTER COMPLETION OR ABANDONMENT, THE PIT WILL BE FILLED AND THE LOCATION CLEANED.

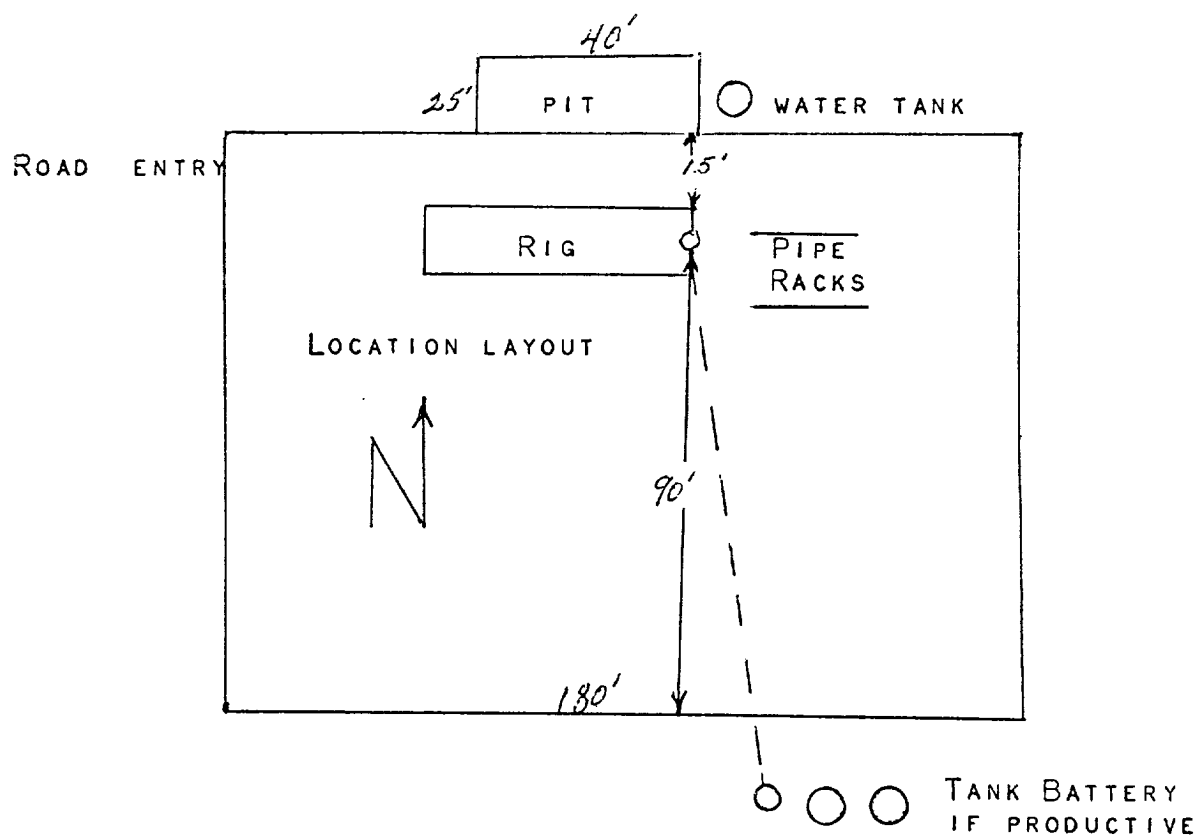

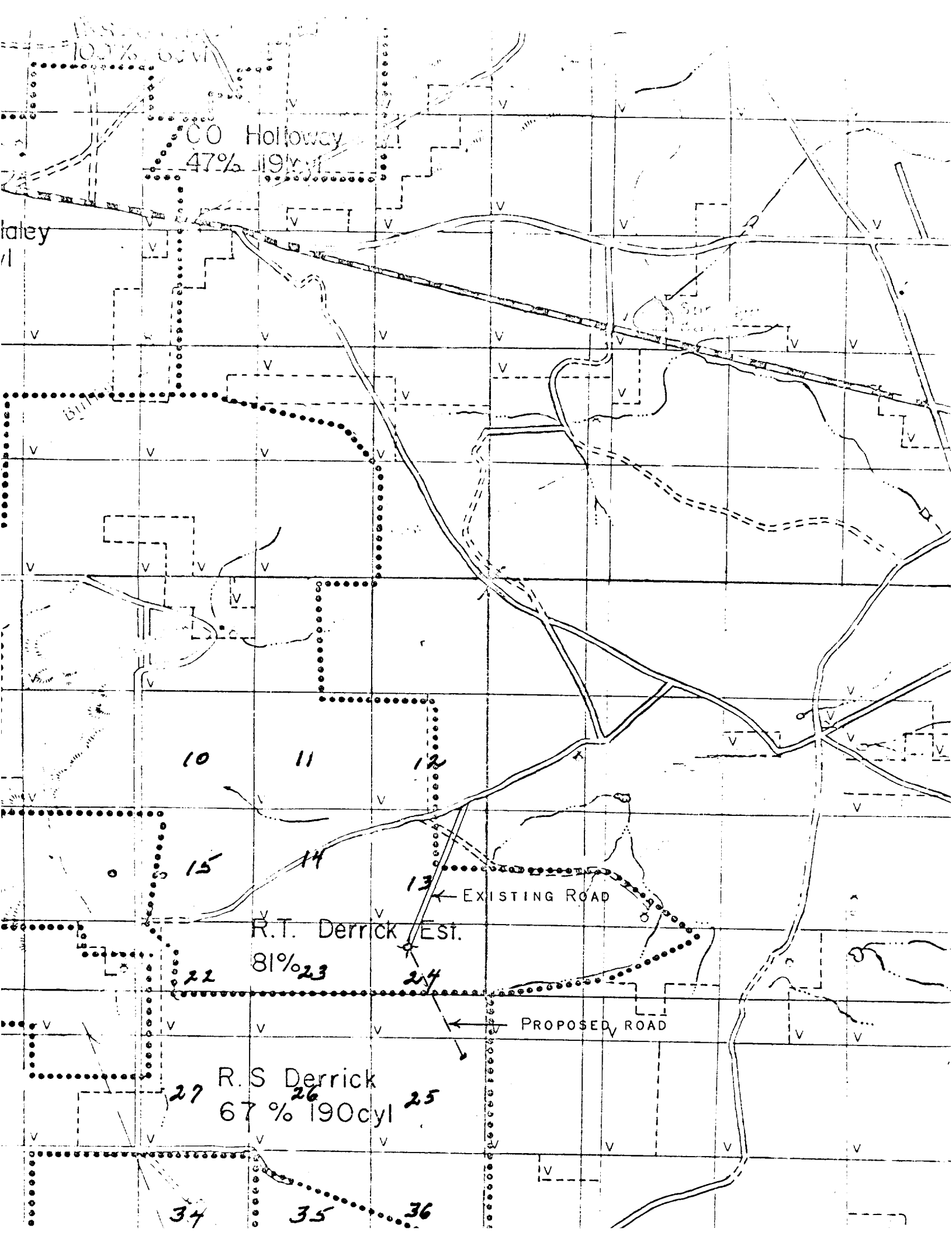

CO Holloway
47% 190cyl

Holloway

10

11

12

15

14

13

R.T. Derrick Est.

81% 23

22

24

R.S. Derrick

67% 190cyl

27

26

25

34

35

36

EXISTING ROAD

PROPOSED ROAD