

UNITED STATES
DEPARTMENT OF THE INTERIOR
GEOLOGICAL SURVEY

30-005-60301

5. LEASE DESIGNATION AND SERIAL NO.

LC 069817

6. IF INDIAN, ALLOTTEE OR TRIBE NAME

7. UNIT AGREEMENT NAME

8. FARM OR LEASE NAME

PATRICK FEDERAL

9. WELL NO.

3

10. FIELD AND POOL, OR WILDCAT

UNDESIGNATED

11. SEC., T., R., M., OR BLK.
AND SURVEY OR AREA

SEC. 14-15S-29E

12. COUNTY OR PARISH

CHAVES

13. STATE

NEW MEXICO

1a. TYPE OF WORK

DRILL ☒DEEPEN ☐PLUG BACK ☐

b. TYPE OF WELL

OIL
WELL ☒GAS
WELL ☐

OTHER

SINGLE
ZONE ☐MULTIPLE
ZONE ☐

2. NAME OF OPERATOR

McCLELLAN OIL CORPORATION

3. ADDRESS OF OPERATOR

P. O. Box 848

4. LOCATION OF WELL (Report location clearly and in accordance with any State requirements.)*

At surface

1980' FNL AND 660' FEL

At proposed prod. zone

14. DISTANCE IN MILES AND DIRECTION FROM NEAREST TOWN OR POST OFFICE*

14 MILES NORTH OF LOCO HILLS

15. DISTANCE FROM PROPOSED*

LOCATION TO NEAREST
PROPERTY OR LEASE LINE, FT.
(Also to nearest drlg. unit line, if any)

660'

16. NO. OF ACRES IN LEASE

720

17. NO. OF ACRES ASSIGNED
TO THIS WELL

40

18. DISTANCE FROM PROPOSED LOCATION*
TO NEAREST WELL, DRILLING, COMPLETED,
OR APPLIED FOR, ON THIS LEASE, FT.

2960'

19. PROPOSED DEPTH

2100'

20. ROTARY OR CABLE TOOLS

CABLE TOOLS

21. ELEVATIONS (Show whether DF, RT, GR, etc.)

3908.6 GR

22. APPROX. DATE WORK WILL START*

MARCH 10, 1974

23.

PROPOSED CASING AND CEMENTING PROGRAM

SIZE OF HOLE	SIZE OF CASING	WEIGHT PER FOOT	SETTING DEPTH	QUANTITY OF CEMENT
11"	8-5/8"	24#	300'	100 SX (CIRC)
8"	5-1/2"	14#	2100'	200 SX

PROPOSE TO DRILL WITH CABLE TOOLS TO 2100' TO TEST THE QUEEN SAND. IF
PRODUCTION IS INDICATED WILL SET PIPE AND COMPLETE.

CORTEZ DRILLING COMPANY, Box 848, ROSWELL, NEW MEXICO, WILL BE THE
DRILLING CONTRACTOR.

RECEIVED
MAR 11 1974
U. S. GEOLOGICAL SURVEY
ARTESIA, NEW MEXICO

IN ABOVE SPACE DESCRIBE PROPOSED PROGRAM: If proposal is to deepen or plug back, give data on present productive zone and proposed productive zone. If proposal is to drill or deepen directionally, give pertinent data on subsurface locations and measured and true vertical depths. Give blowout preventer program, if any.

24.

SIGNED

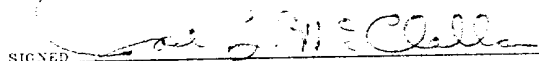

TITLE

OPERATOR

DATE

MARCH 7, 1974

(This space for Federal or State office use)

PERMIT NO.

APPROVAL DATE

APPROVED BY

MAR 11 1974

K. L. BECKMAN
ACTING DISTRICT ENGINEER

THIS APPROVAL
ARE NOT COMMENCED IF OPERATIONS
EXPIRES JUN 13 1974

DATE

*See Instructions On Reverse Side

NEW MEXICO OIL CONSERVATION COMMISSION
WELL LOCATION AND ACREAGE DEDICATION PLAT

Form C-102
Supersedes C-128
Effective 1-1-65

All distances must be from the outer boundaries of the Section

Lessor McCLELLAN OIL CORPORATION			Lease PATRICK FEDERAL		Well No. 3
Tract Letter H	Section 14	Township 15 SOUTH	Range 29 EAST	County CHAVES	
Actual Footage Location of Well: 1980 feet from the NORTH line and 660 feet from the EAST line					
Ground Level Elev. 3908.6	Producing Formation QUEEN	Pool UNDESIGNATED	Dedicated Acreage 40		

1. Outline the acreage dedicated to the subject well by colored pencil or hatchure marks on the plat below.
2. If more than one lease is dedicated to the well, outline each and identify the ownership thereof (both as to working interest and royalty).
3. If more than one lease of different ownership is dedicated to the well, have the interests of all owners been consolidated by communitization, unitization, force-pooling, etc?

☐ Yes ☐ No If answer is "yes," type of consolidation _____

If answer is "no," list the owners and tract descriptions which have actually been consolidated. (Use reverse side of this form if necessary.) _____

No allowable will be assigned to the well until all interests have been consolidated (by communitization, unitization, forced-pooling, or otherwise) or until a non-standard unit, eliminating such interests, has been approved by the Commission.

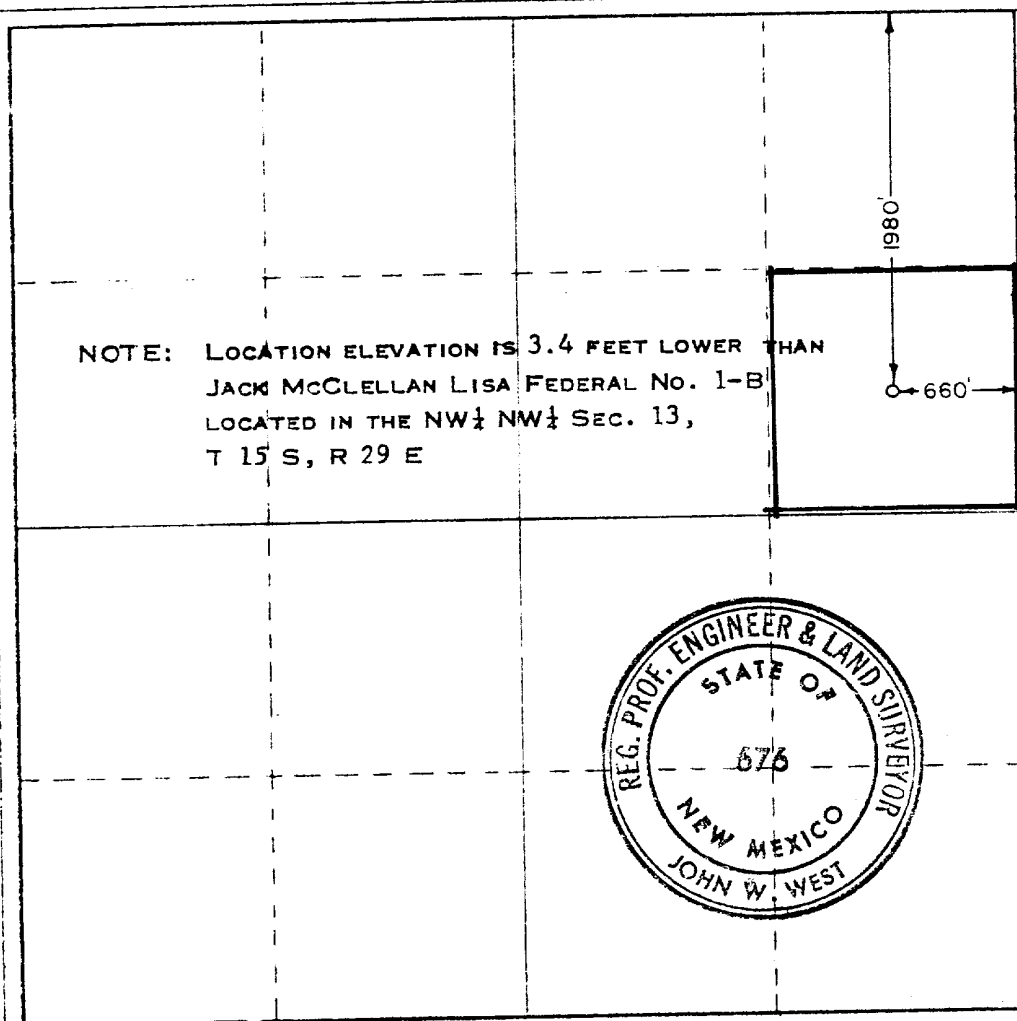

CERTIFICATION

I hereby certify that the information contained herein is true and complete to the best of my knowledge and belief.

Jack L. McClellan

Name

JACK L. McCLELLAN

Position

OPERATOR

Company

McCLELLAN OIL CORP.

Date

MARCH 7, 1974

I hereby certify that the well location shown on this plat was located from field notes of actual surveys made by me or under my supervision, and that the same is correct to the best of my knowledge.

Date Surveyed

FEBRUARY 7, 1974

Registered Professional Engineer and/or Land Surveyor

John W. West

Certificate No.

676

330 880 90 1320 1650 1980 2310 2640 2000 1500 1000 500 0

JMC

MCCLELLAN OIL CORPORATION
Box 849
ROSWELL, NEW MEXICO 88201

PATRICK FEDERAL No. 3

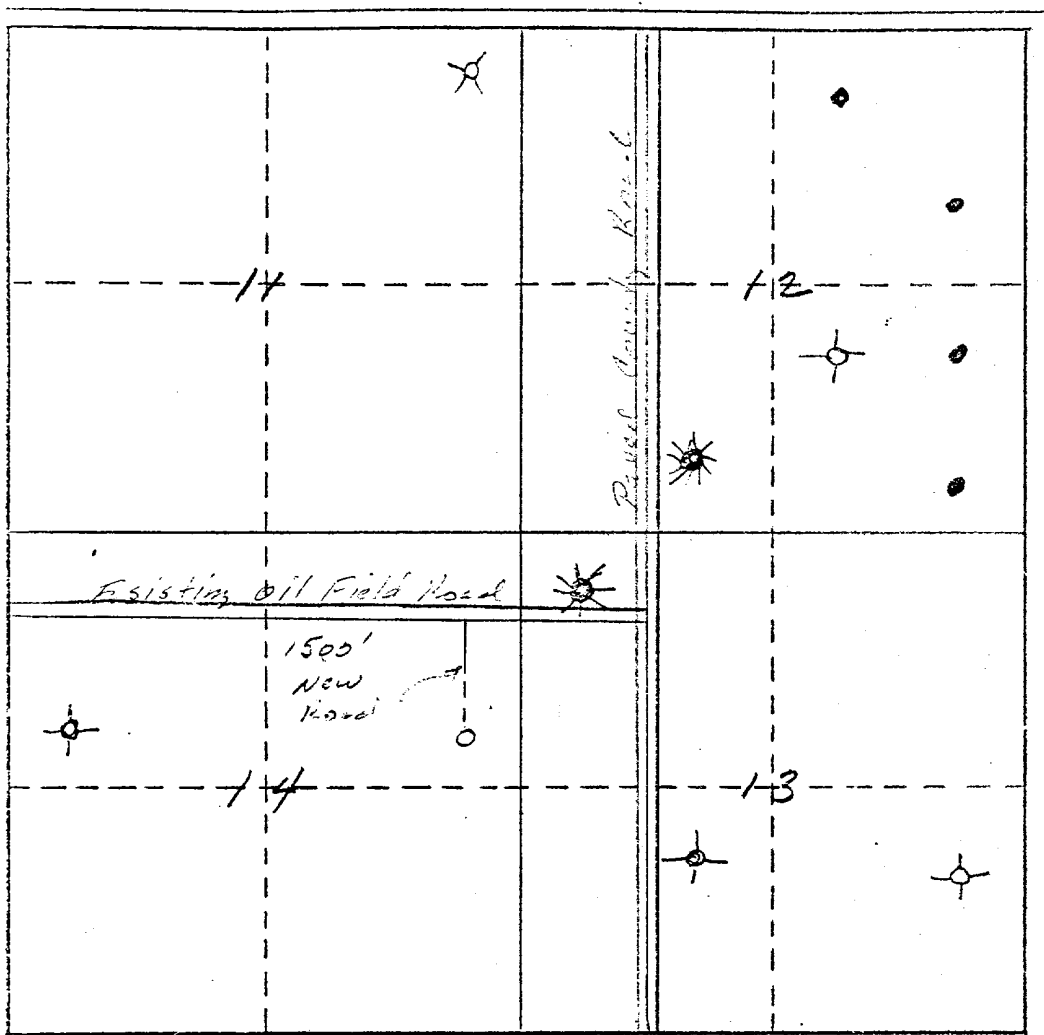

PROPOSE TO USE EXISTING ROADS, OILFIELD AND RANCH, AND TO CONSTRUCT APPROXIMATELY 1500' OF NEW ROAD TO LOCATION. NO WATER EXISTS IN THIS AREA AND WILL HAVE TO BE TRUCKED IN TO LOCATION. COMBUSTIBLE MATERIAL WILL BE BURNED, NONCOMBUSTIBLE MATERIAL WILL BE BURIED WITH PIT FILLING.

AFTER COMPLETION OR ABANDONMENT, THE PIT WILL BE FILLED, THE LOCATION CLEANED, AND THE AREA RESTORED, AS MUCH AS POSSIBLE, TO ITS ORIGINAL STATE.

RECEIVED
MAR 11 1974
U.S. GEOLOGICAL SURVEY
ARTESIA, NEW MEXICO

