

NO. OF COPIES RECEIVED	6
DISTRIBUTION	
SANTA FE	1
FILE	1 ✓
U.S.G.S.	2
LAND OFFICE	1
OPERATOR	1

NEW MEXICO OIL CONSERVATION COMMISSION

RECEIVED

NOV 6 1974

O.C.C.

OFFICE

30-005-60320

Form C-101

Revised 1-1-65

5A. Indicate Type of Lease

STATE ☒

FEE ☐

5. State Oil & Gas Lease No.

LG-1838

APPLICATION FOR PERMIT TO DRILL, DEEPEN, OR PLUG BACK

1a. Type of Work DRILL <input checked="" type="checkbox"/> DEEPEN <input type="checkbox"/> PLUG BACK <input type="checkbox"/>		7. Unit Agreement Name
b. Type of Well OIL WELL <input checked="" type="checkbox"/> GAS WELL <input type="checkbox"/> OTHER <input type="checkbox"/> SINGLE ZONE <input type="checkbox"/> MULTIPLE ZONE <input type="checkbox"/>		8. Farm or Lease Name Singer Lake State #1
2. Name of Operator C & K Petroleum, Inc. ✓		9. Well No. 1
3. Address of Operator 607 Midland National Bank Bldg., Midland, Texas 79701		10. Field and Pool, or Wildcat Wildcat
4. Location of Well UNIT LETTER E LOCATED 1780 FEET FROM THE North LINE AND 960 FEET FROM THE West LINE OF SEC. 31 TWP. 16-S RGE. 19-E NMPM		12. County Chaves
19. Proposed Depth 6500		19A. Formation Ellenburger
20. Rotary or C.T. Rotary		
21. Elevations (Show whether DF, RT, etc.) 5057.3 Gr.	21A. Kind & Status Plug. Bond Blanket - Activity	21B. Drilling Contractor Hondo Drlg. Co.
22. Approx. Date Work will start Upon application approved		

PROPOSED CASING AND CEMENT PROGRAM

SIZE OF HOLE	SIZE OF CASING	WEIGHT PER FOOT	SETTING DEPTH	SACKS OF CEMENT	EST. TOP
17-1/2"	13-3/8"	65#	120'	150 sx	surface
12-1/4"	8-5/8"	24#	1500'	500 sx	surface
7-7/8"	4-1/2"	9.5 & 10.5#	6500'	500 sx	4000'

Blowout preventer program: Will use hydraulic blowout preventer with drill pipe, blind rams and rotating head, tested to 2000#.

APPROVAL VALID
FOR 90 DAYS UNLESS
DRILLING COMMENCED,

EXPIRES 2-6-75

IN ABOVE SPACE DESCRIBE PROPOSED PROGRAM: IF PROPOSAL IS TO DEEPEN OR PLUG BACK, GIVE DATA ON PRESENT PRODUCTIVE ZONE AND PROPOSED NEW PRODUCTIVE ZONE. GIVE BLOWOUT PREVENTER PROGRAM, IF ANY.

I hereby certify that the information above is true and complete to the best of my knowledge and belief.

Signed W. A. Gressett Title Administrative Supervisor Date 11/5/74

(This space for State Use)

APPROVED BY W. A. Gressett TITLE OIL AND GAS INSPECTOR DATE NOV 6 1974

CONDITIONS OF APPROVAL, IF ANY:

Cement must be circulated to
surface behind 13 3/8" & 8 5/8" casing

Notify N.M.O.C.C. in sufficient
time to witness cementing
the 8 5/8" casing

NEW MEXICO OIL CONSERVATION COMMISSION
WELL LOCATION AND ACREAGE DEDICATION AT

Form C-102
 Supersedes C-128
 Effective 1-1-65

All distances must be from the outer boundaries of the Section.

Operator C & K Petroleum, Inc.			Lease Singer Lake State		Well No. 1
Unit Letter E	Section 31	Township 16 South	Range 19 East	County Chaves	
Actual Footage Location of Well: 1780 feet from the North line and 960 feet from the West line					
Ground Level Elev. 5057.3	Producing Formation Ellenburger		Pool Wildcat		Dedicated Acreage: 40 Acres

1. Outline the acreage dedicated to the subject well by colored pencil or hachure marks on the plat below.
2. If more than one lease is dedicated to the well, outline each and identify the ownership thereof (both as to working interest and royalty).
3. If more than one lease of different ownership is dedicated to the well, have the interests of all owners been consolidated by communitization, unitization, force-pooling, etc?

☐ Yes ☐ No If answer is "yes," type of consolidation _____

If answer is "no," list the owners and tract descriptions which have actually been consolidated. (Use reverse side of this form if necessary.) _____

No allowable will be assigned to the well until all interests have been consolidated (by communitization, unitization, forced-pooling, or otherwise) or until a non-standard unit, eliminating such interests, has been approved by the Commission.

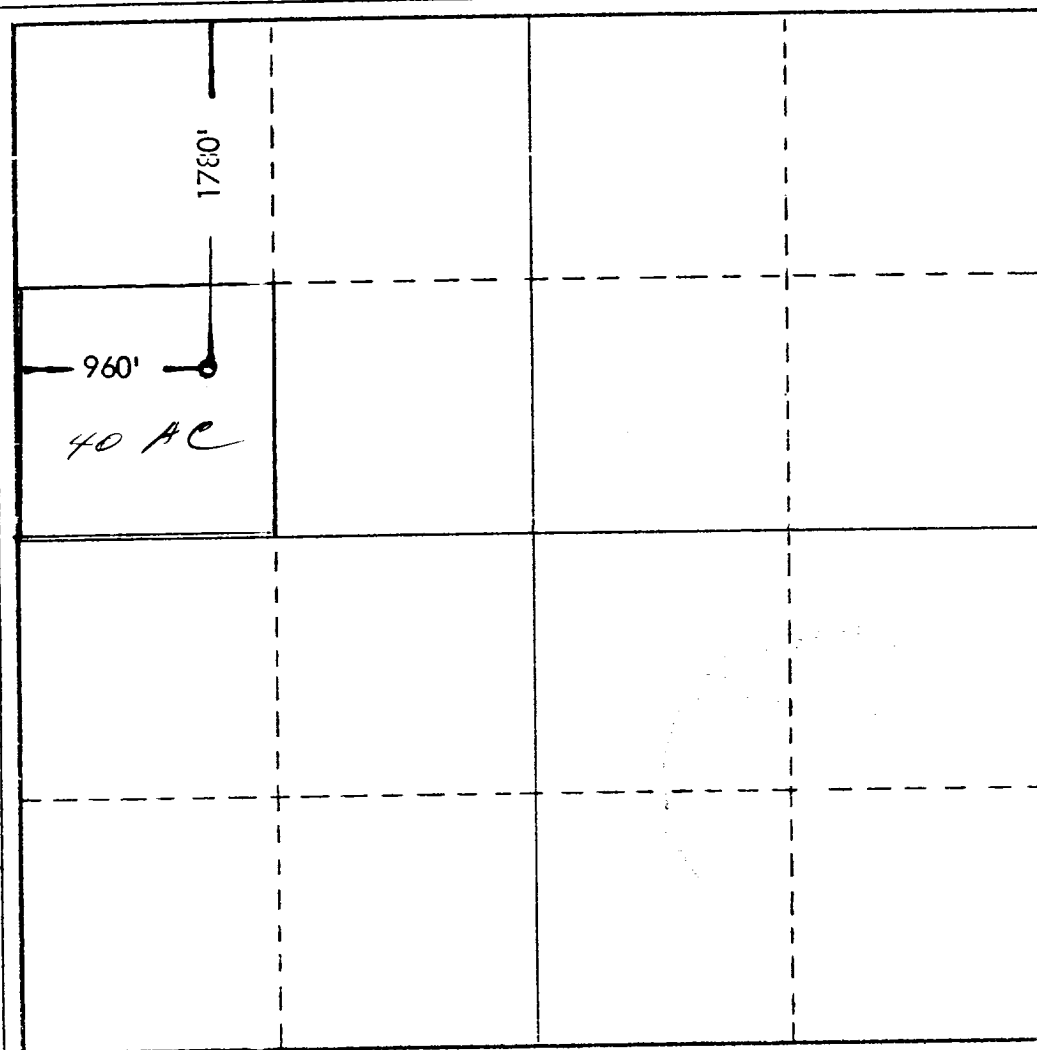

CERTIFICATION

I hereby certify that the information contained herein is true and complete to the best of my knowledge and belief.

D. E. Cooper

Name

D. E. Cooper

Position

Administrative Supervisor

Company

C & K Petroleum, Inc.

Date

November 5, 1974

I hereby certify that the well location shown on this plat was plotted from field notes of actual surveys made by me or under my supervision, and that the same is true and correct to the best of my knowledge and belief.

Date Surveyed

Nov. 2, 1974

Registered Professional Engineer and/or Land Surveyor

Robert W. West

Certificate No.

676

0 330 660 990 1320 1650 1980 2310 2640 2000 1500 1000 500 0