

NO. OF COPIES RECEIVED	6
DISTRIBUTION	
SANTA FE	1
FILE	1 ✓
U.S.G.S.	2
LAND OFFICE	1
OPERATOR	1

NEW MEXICO OIL CONSERVATION COMMISSION

RECEIVED

DEC 3 1974

O. C. C.
ARTESIA, OFFICE

30-005-60324

Form C-101
Revised 1-1-75

5A. Indicate Type of Lease STATE <input checked="" type="checkbox"/> FEE <input type="checkbox"/>
5. State Oil & Gas Lease No. K-6223
7. Unit Agreement Name -----
8. Farm or Lease Name Little Cuevo State
9. Well No. 1
10. Field and Pool, or Wildcat Wildcat
12. County Chaves
19. Proposed Depth 6500
19A. Formation Ellenburger
20. Rotary or C.T. Rotary
21. Elevations (Show whether DF, RT, etc.) 4802.7
21A. Kind & Status Plug. Bond Blanket-Active
21B. Drilling Contractor Hondo Drlg.
22. Approx. Date Work will start Upon Approval

1a. Type of Work DRILL <input checked="" type="checkbox"/> DEEPEN <input type="checkbox"/> PLUG BACK <input type="checkbox"/>	
b. Type of Well OIL WELL <input checked="" type="checkbox"/> GAS WELL <input type="checkbox"/> OTHER <input type="checkbox"/> SINGLE ZONE <input type="checkbox"/> MULTIPLE ZONE <input type="checkbox"/>	
2. Name of Operator C & K Petroleum, Inc.	
3. Address of Operator 607 Midland National Bank Bldg., Midland, Texas 79701	
4. Location of Well UNIT LETTER <u>I</u> LOCATED <u>1980</u> FEET FROM THE <u>South</u> LINE AND <u>760</u> FEET FROM THE <u>East</u> LINE OF SEC. <u>15</u> TWP. <u>17-S</u> RGE. <u>19-E</u> NMPM	
23.	

PROPOSED CASING AND CEMENT PROGRAM

SIZE OF HOLE	SIZE OF CASING	WEIGHT PER FOOT	SETTING DEPTH	SACKS OF CEMENT	EST. TOP
17-1/2"	13-3/8"	65#	120'	150 sx.	surface
12-1/4"	8-5/8"	24#	1500'	500 sx	surface
7-7/8"	4-1/2"	9.5 & 10.5#	6500'	500 sx	4000'

Blowout preventer program: Will use hydraulic blowout preventer with drill pipe, blind rams and rotating head.

APPROVAL VALID
FOR 90 DAYS UNLESS
DRILLING COMMENCED,

EXPIRES 3-4-75

IN ABOVE SPACE DESCRIBE PROPOSED PROGRAM: IF PROPOSAL IS TO DEEPEN OR PLUG BACK, GIVE DATA ON PRESENT PRODUCTIVE ZONE AND PROPOSED NEW PRODUCTIVE ZONE. GIVE BLOWOUT PREVENTER PROGRAM, IF ANY.

I hereby certify that the information above is true and complete to the best of my knowledge and belief.

Signed [Signature] Title Administrative Supervisor Date 12-3-74

(This space for State Use)
APPROVED BY W. A. Grasset TITLE OIL AND GAS INSPECTOR DATE DEC 4 1974

CONDITIONS OF APPROVAL, IF ANY: Cement must be circulated to surface behind 13 7/8" casing time to witness cementing the 8 7/8" casing

NEW MEXICO OIL CONSERVATION COMMISSION
WELL LOCATION AND ACREAGE DEDICATION PLAT

Form O-102
Supersedes O-128
Effective 1-1-65

All distances must be from the outer boundaries of the Section

Owner C & K Petroleum, Inc.			Lease Little Cuevo <i>State</i>		Well No. 1
Section 1	Section 15	Township 17 South	Range 19 East	County Chaves	
Actual Surveyed Location of Well					
760	feet from the	East	line and	1980	feet from the
				South	line
Acres Dedicated 4802.7	Producing Formation Ellenburger		Pool Wildcat	Dedicated Acreage 40	

- Outline the acreage dedicated to the subject well by colored pencil or hatchure marks on the plat below.
- If more than one lease is dedicated to the well, outline each and identify the ownership thereof (both as to working interest and royalty)
- If more than one lease of different ownership is dedicated to the well, have the interests of all owners been consolidated by communitization, unitization, force-pooling, etc?

☐ Yes ☐ No If answer is "yes," type of consolidation _____

If answer is "no," list the owners and tract descriptions which have actually been consolidated. (Use reverse side of this form if necessary.) _____

No allowable will be assigned to the well until all interests have been consolidated (by communitization, unitization, forced-pooling, or otherwise) or until a non-standard unit, eliminating such interests, has been approved by the Commission.

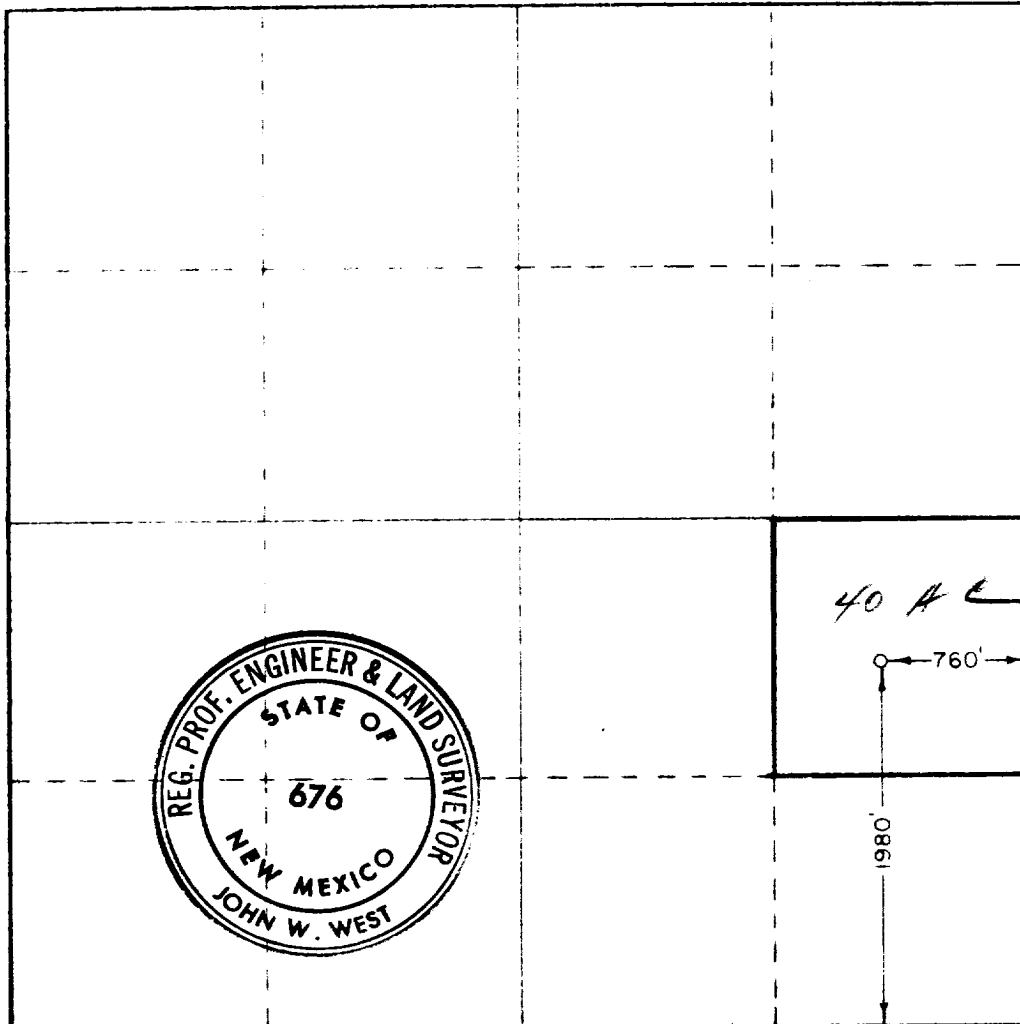

CERTIFICATION

I hereby certify that the information contained herein is true and complete to the best of my knowledge and belief.

D. E. Cooper
D. E. Cooper

Administrative Supervisor

C & K Petroleum, Inc.

12-3-74

I hereby certify that the well location shown on this plat was plotted from field notes of actual surveys made by me or under my supervision, and that the same is true and correct to the best of my knowledge and belief.

Date surveyed

November 4, 1974

Registered Professional Engineer and Land Surveyor

John W. West
Certificate No. **676**

