

NO. OF COPIES RECEIVED	6
DISTRIBUTION	
SANTA FE	1
FILE	1
U.S.G.S.	2
LAND OFFICE	1
OPERATOR	1

NEW MEXICO OIL CONSERVATION COMMISSION

RECEIVED

JAN 29 1975

O. C. C.
ARTESIA, OFFICE

20-005-60232
Form C-101
Revised 1-1-65

5A. Indicate Type of Lease	
STATE <input checked="" type="checkbox"/>	FEE <input type="checkbox"/>
5. State Oil & Gas Lease No.	
K-5110	

APPLICATION FOR PERMIT TO DRILL, DEEPEN, OR PLUG BACK

1a. Type of Work		7. Unit Agreement Name	
b. Type of Well OIL WELL <input type="checkbox"/> GAS WELL <input checked="" type="checkbox"/> OTHER <input type="checkbox"/>		8. Farm or Lease Name Harris "16" State	
2. Name of Operator Read & Stevens, Inc.		9. Well No. 1	
3. Address of Operator P. O. Box 2126, Roswell, New Mexico 88201		10. Field and Pool, or Wildcat Undesignated	
4. Location of Well UNIT LETTER 0 LOCATED 660 FEET FROM THE South LINE AND 1980 FEET FROM THE East LINE OF SEC. 16 TWP. 15S RGE. 29E NMPM		12. County Chaves	
19. Proposed Depth 1850		19A. Formation Queen	
20. Rotary or C.T. C.T.		21. Elevations (Show whether DF, RT, etc.) 3843.5 GE	
21A. Kind & Status Plug. Bond State wide		21B. Drilling Contractor Cortez Drilling Co.	
22. Approx. Date Work will start February 5, 1975			

23.

PROPOSED CASING AND CEMENT PROGRAM

SIZE OF HOLE	SIZE OF CASING	WEIGHT PER FOOT	SETTING DEPTH	SACKS OF CEMENT	EST. TOP
11"	8 3/4"	24#	350'	100	Cir.
7 7/8"	2 7/8"	7.4#	1850'	350	1000'

APPROVAL VALID
FOR 90 DAYS UNLESS
DRILLING COMMENCED,

EXPIRES 4-30-75

IN ABOVE SPACE DESCRIBE PROPOSED PROGRAM: IF PROPOSAL IS TO DEEPEN OR PLUG BACK, GIVE DATA ON PRESENT PRODUCTIVE ZONE AND PROPOSED NEW PRODUCTIVE ZONE. GIVE BLOWOUT PREVENTER PROGRAM, IF ANY.

I hereby certify that the information above is true and complete to the best of my knowledge and belief.

Signed [Signature] Title Agent Date January 28, 1975

(This space for State Use)

APPROVED BY [Signature] TITLE SUPERVISOR, DISTRICT II DATE JAN 30 1975

CONDITIONS OF APPROVAL, IF ANY:

Central Head must be used

NEW MEXICO OIL CONSERVATION COMMISSION
WELL LOCATION AND ACREAGE DEDICATION PLAT

Form C-102
Supersedes C-128
Effective 1-1-65

All distances must be from the outer boundaries of the Section

Operator Read & Stevens, Incorporated			Lease Harris "16" State		Well No. 1
Unit Letter O	Section 16	Township 15 South	Range 29 East	County Chaves	
Actual Well Location of Well: 660 feet from the South line and 1980 feet from the East line					
Ground Level Elev. 3843.5	Producing Formation Queen	Pool <i>See the east Chaves Queen Pool area.</i> Undesignated		Dedicated Acreage: 5 1/2 320 Acres	

1. Outline the acreage dedicated to the subject well by colored pencil or hachure marks on the plat below.
2. If more than one lease is dedicated to the well, outline each and identify the ownership thereof (both as to working interest and royalty).
3. If more than one lease of different ownership is dedicated to the well, have the interests of all owners been consolidated by communitization, unitization, force-pooling, etc? No. Leases will be communitized if the test is completed as a gas well.
☐ Yes ☐ No If answer is "yes," type of consolidation _____

If answer is "no," list the owners and tract descriptions which have actually been consolidated. (Use reverse side of this form if necessary.) _____

No allowable will be assigned to the well until all interests have been consolidated (by communitization, unitization, forced-pooling, or otherwise) or until a non-standard unit, eliminating such interests, has been approved by the Commission.

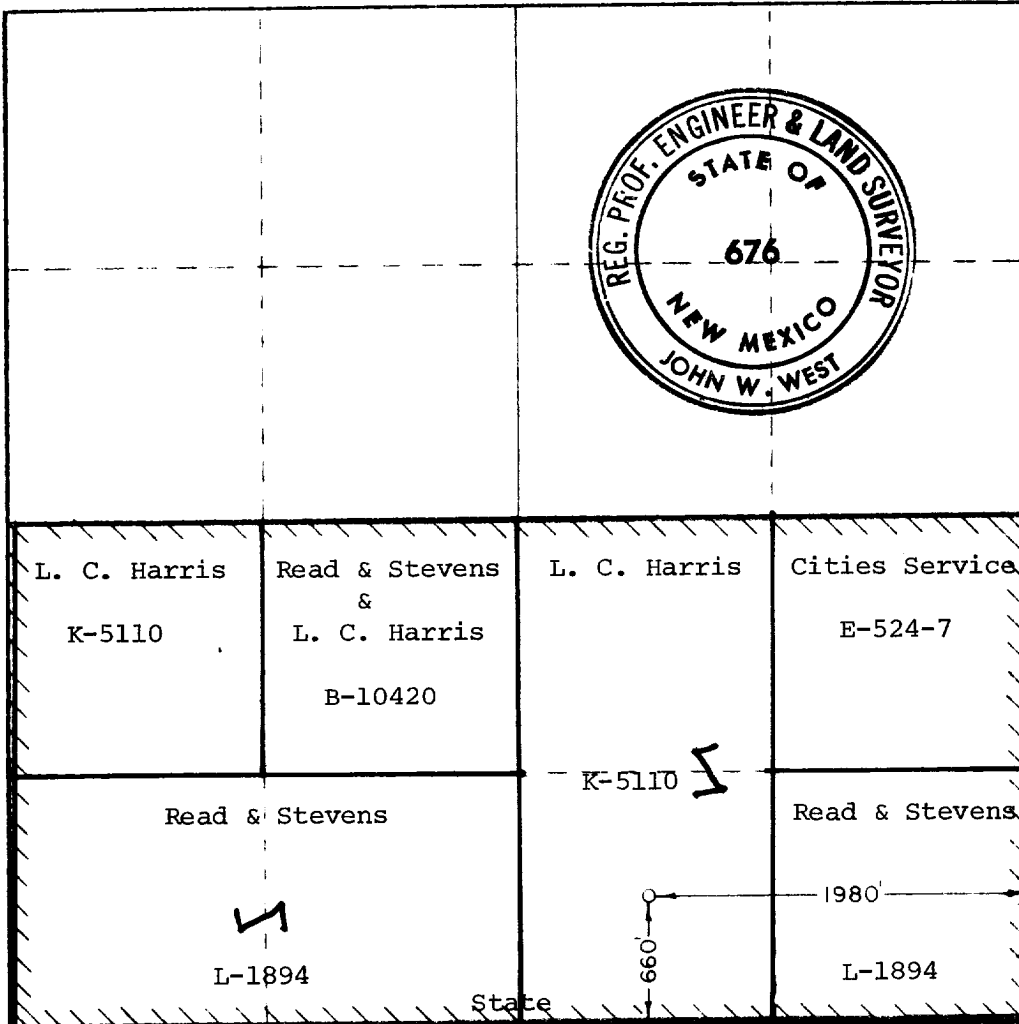
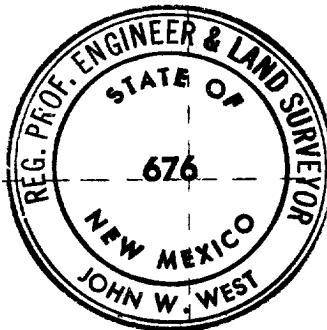

CERTIFICATION

I hereby certify that the information contained herein is true and complete to the best of my knowledge and belief.

Name
Norman L. Stevens, Jr.

Position
Agent

Company
Read & Stevens, Inc.

Date
January 28, 1975

I hereby certify that the well location shown on this plat was plotted from field notes of actual surveys made by me or under my supervision, and that the same is true and correct to the best of my knowledge and belief.

Date Surveyed
January 25, 1975

Registered Professional Engineer and/or Land Surveyor

Certificate No. **676**