

UNITED STATES
DEPARTMENT OF THE INTERIOR
GEOLOGICAL SURVEY

(Other instructions on reverse side)

30-005-60335

5. LEASE DESIGNATION AND SERIAL NO.

LC 069280-A

6. IF INDIAN, ALLOTTEE OR TRIBE NAME

7. UNIT AGREEMENT NAME

8. FARM OR LEASE NAME

Lisa Federal "A"

9. WELL NO.

1 - Y

10. FIELD AND POOL, OR WILDCAT

Undesignated

11. SEC., T., R., M., OR BLK.
AND SURVEY OR AREA

Sec. 13, T15S, R29E

12. COUNTY OR PARISH 13. STATE

Chaves New Mexico

APPLICATION FOR PERMIT TO DRILL, DEEPEN, OR PLUG BACK

1a. TYPE OF WORK

DRILL ☒DEEPEN ☐PLUG BACK ☐

b. TYPE OF WELL

OIL
WELL ☒GAS
WELL ☐

OTHER

SINGLE
ZONE ☐MULTIPLE
ZONE ☐

2. NAME OF OPERATOR

McClellan Oil Corporation

3. ADDRESS OF OPERATOR

P. O. Box 848, Roswell, New Mexico 88201

4. LOCATION OF WELL (Report location clearly and in accordance with any State requirements.)*
At surface

At proposed prod. zone

2065' FSL & 1980' FWL

14. DISTANCE IN MILES AND DIRECTION FROM NEAREST TOWN OR POST OFFICE*

18 miles North of Loco Hills

15. DISTANCE FROM PROPOSED*

LOCATION TO NEAREST
PROPERTY OR LEASE LINE, FT.
(Also to nearest drig. unit line, if any)

660'

16. NO. OF ACRES IN LEASE

800

17. NO. OF ACRES ASSIGNED
TO THIS WELL

40

18. DISTANCE FROM PROPOSED LOCATION*
TO NEAREST WELL, DRILLING, COMPLETED,
OR APPLIED FOR, ON THIS LEASE, FT.

2000'

19. PROPOSED DEPTH

3350'

20. ROTARY OR CABLE TOOLS

Cable tool

21. ELEVATIONS (Show whether DF, RT, GR, etc.)

3926 G. L.

22. APPROX. DATE WORK WILL START*

5/8/75

23. PROPOSED CASING AND CEMENTING PROGRAM

SIZE OF HOLE	SIZE OF CASING	WEIGHT PER FOOT	SETTING DEPTH	QUANTITY OF CEMENT
12-3/4"	8-5/8"	20 lb.	250'	Circ.
8"	5-1/2"	15 1/2 lb.	3350'	150 sx

This test will be located on the same pad as the Lisa Federal "A" No. 1.

No new roads or pads will be constructed. Propose to test the sand zone above

Slaughter zone as there were good shows in the Lisa Fed. "A" No. 1. If production

is achieved will submit new acreage plat. This test is 85' north of the Lisa

Federal "A" No. 1.

RECEIVED

MAR 20 1975

RECEIVED

MAR - 7 1975

U.S. GEOLOGICAL SURVEY
ARTESIA, NEW MEXICO

IN ABOVE SPACE DESCRIBE PROPOSED PROGRAM: If proposal is to deepen or plug back, give pertinent data on present productive zone and proposed new productive zone. If proposal is to drill or deepen directionally, give pertinent data on subsurface conditions and measured and true vertical depths. Give blowout program, if any.

SIGNATURE

(This space for Federal or State office use)

SERIAL NO.

APPROVED BY

CONDITIONS OF APPROVAL, IF ANY:

TITLE

Operator

DATE

5/6/75

APPROVAL DATE

MAR 7 1975

TITLE

DATE

*See Instructions On Reverse Side

N. MEXICO OIL CONSERVATION COMMISSION
WELL LOCATION AND ACREAGE DEDICATION PLAT

Form C-102
Supersedes C-128
Effective 1-1-65

All distances must be from the outer boundaries of the Section.

Operator McClellan Oil Corporation			Lease Lisa "A" Federal		Well No. 1-Y
Unit Letter K	Section 13	Township 15 South	Range 29 East	County Chaves	
Actual Footage Location of Well: 2065 feet from the South line and 1980 feet from the West line					
Ground Level Elev. 3926 G.L.	Producing Formation San Andres	Pool Wildcat		Dedicated Acreage: 40 Acres	

1. Outline the acreage dedicated to the subject well by colored pencil or hatchure marks on the plat below.
2. If more than one lease is dedicated to the well, outline each and identify the ownership thereof (both as to working interest and royalty).
3. If more than one lease of different ownership is dedicated to the well, have the interests of all owners been consolidated by communitization, unitization, force-pooling, etc?

RECEIVED

MAR 18 1975

☐ Yes ☐ No If answer is "yes," type of consolidation _____

O. C. C.

ARTESIA, OFFICE

If answer is "no," list the owners and tract descriptions which have actually been consolidated. (Use reverse side of this form if necessary.) _____

No allowable will be assigned to the well until all interests have been consolidated (by communitization, unitization, forced-pooling, or otherwise) or until a non-standard unit, eliminating such interests, has been approved by the Commission.

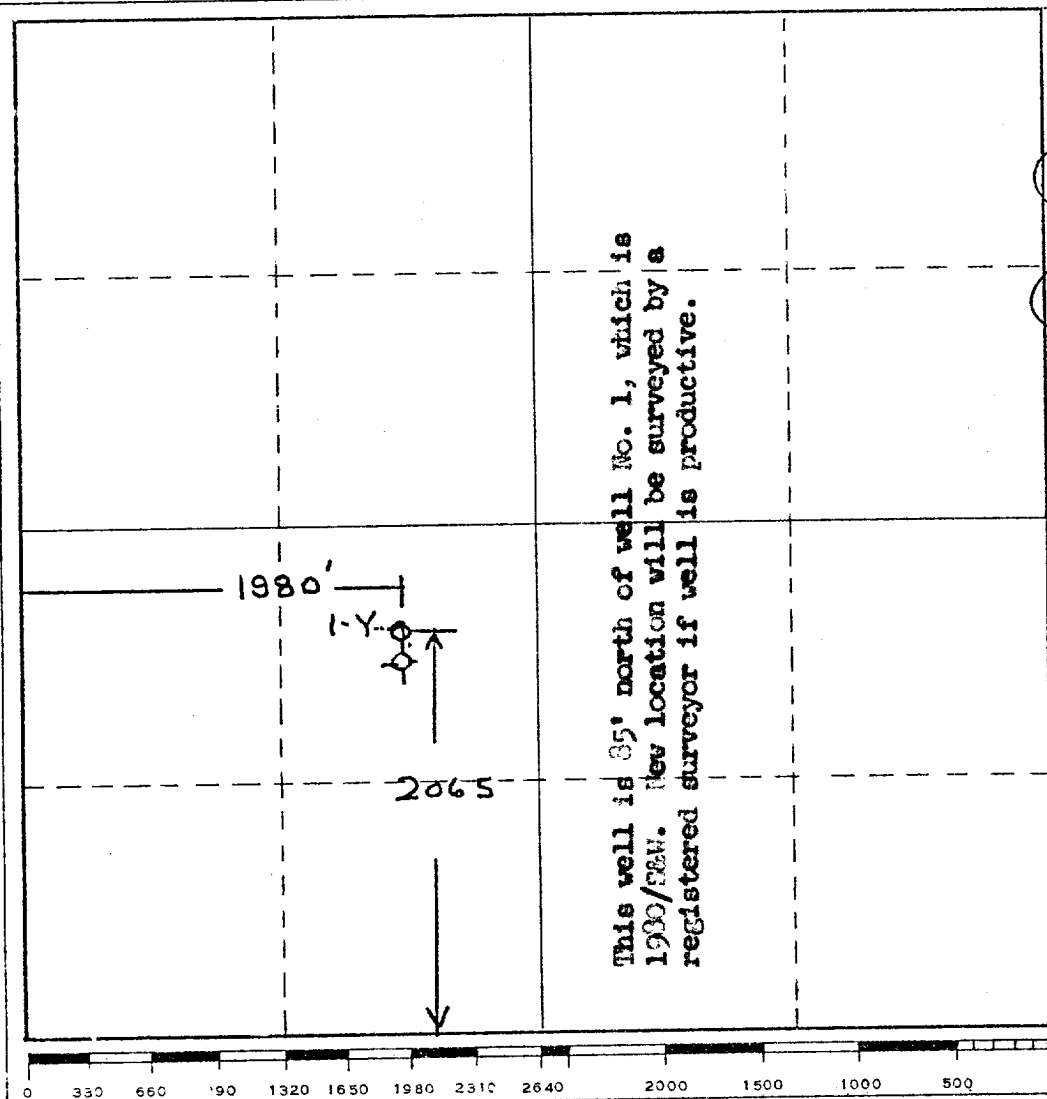

CERTIFICATION

I hereby certify that the information contained herein is true and complete to the best of my knowledge and belief.

Name
Jack L. McClellan
Position
Operator

Company
McClellan Oil Corporation

Date
3/17/75

I hereby certify that the well location shown on this plat was obtained from field notes of actual surveys made by me or under my supervision, and that the same is true and correct to the best of my knowledge and belief.

Date Surveyed

Registered Professional Engineer
and/or Land Surveyor

Certificate No.

NEW MEXICO OIL CONSERVATION COMMISSION
WELL LOCATION AND ACREAGE DEDICATION PLAT

Form C-102
Supersedes C-128
Effective 1-1-65

All distances must be from the outer boundaries of the Section.

Operator Jack L. McClellan		Lease Lisa Federal		Well No. 1-A
Unit Letter E	Section 13	Township T-15-S	Range R-29-E	County Chaves
Actual Footage Location of Well:				
1980 feet from the South line and		1980 feet from the West line		
Ground Level Elev. 3926	Producing Formation	Pool	Dedicated Acreage: 40 Acres	

1. Outline the acreage dedicated to the subject well by colored pencil or hachure marks on the plat below.
2. If more than one lease is dedicated to the well, outline each and identify the ownership thereof (both as to working interest and royalty).
3. If more than one lease of different ownership is dedicated to the well, have the interests of all owners been consolidated by communitization, unitization, force-pooling, etc?

☐ Yes ☒ No If answer is "yes," type of consolidation _____

If answer is "no," list the owners and tract descriptions which have actually been consolidated. (Use reverse side of this form if necessary.) _____

No allowable will be assigned to the well until all interests have been consolidated (by communitization, unitization, forced-pooling, or otherwise) or until a non-standard unit, eliminating such interests, has been approved by the Commission.

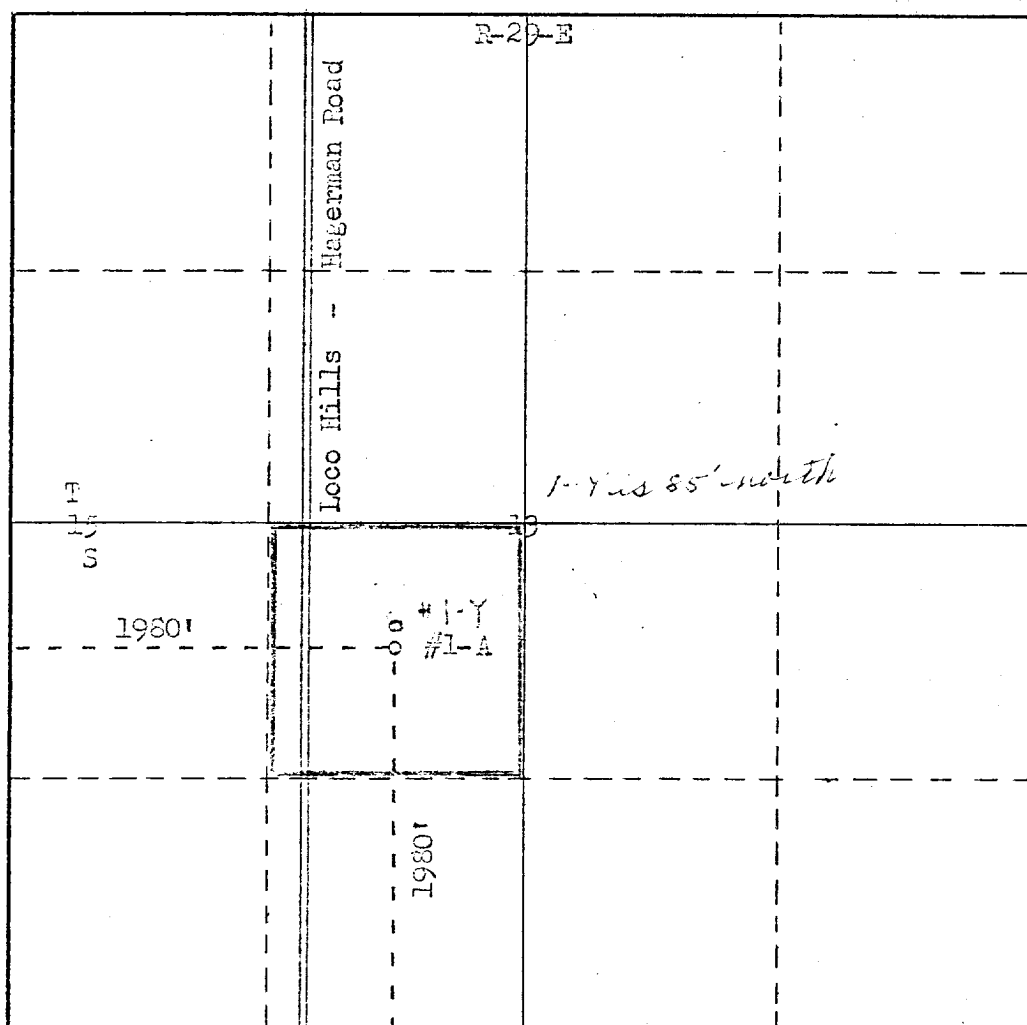

CERTIFICATION

I hereby certify that the information contained herein is true and complete to the best of my knowledge and belief.

Name Jack L. McClellan
Position OPERATOR
Company JACK L. MCCLELLAN
Date NOVEMBER 15, 1966

RECEIVED

U.S. GEOLOGICAL SURVEY
ARTESIA, NEW MEXICO

Date Surveyed November 10, 1966
Registered Professional Engineer and/or Land Surveyor James H. Brown
Certificate No. 542