

NO. OF COPIES RECEIVED	6
DISTRIBUTION	
SANTA FE	1
FILE	1
U.S.G.S.	2
LAND OFFICE	1
OPERATOR	1

NEW MEXICO OIL CONSERVATION COMMISSION

RECEIVED

OCT 9 1975

30-005-60360

Form C-101
Revised 1-1-65

5A. Indicate Type of Lease STATE <input checked="" type="checkbox"/> FEE <input type="checkbox"/>
5. State Oil & Gas Lease No. L-1894-1
7. Unit Agreement Name
8. Farm or Lease Name Lucky Lake
9. Well No. 1
10. Field and Pool, or Wildcat Undesignated
12. County Chaves
19. Proposed Depth 1850'
19A. Formation Queen
20. Rotary or C.T. Cable Tool
21. Elevations (Show whether DF, RT, etc.) 3840.8' GR-3842' DF
21A. Kind & Status Plug. Bond State wide
21B. Drilling Contractor Cortez Drilling Co.
22. Approx. Date Work will start October 14, 1975

APPLICATION FOR PERMIT TO DRILL, DEEPEN, OR PLUG BACK

1a. Type of Work ARTESIA, OFFICE
b. Type of Well DRILL <input checked="" type="checkbox"/> DEEPEN <input type="checkbox"/> PLUG BACK <input type="checkbox"/> OIL WELL <input checked="" type="checkbox"/> GAS WELL <input type="checkbox"/> OTHER <input type="checkbox"/> SINGLE ZONE <input checked="" type="checkbox"/> MULTIPLE ZONE <input type="checkbox"/>
2. Name of Operator Read & Stevens, Inc.
3. Address of Operator P.O. Box 2126, Roswell, New Mexico 88201
4. Location of Well UNIT LETTER P LOCATED 330 FEET FROM THE South LINE AND 990 FEET FROM THE East LINE OF SEC. 16 TWP. 15-S RGE. 29-E NMPM
21. Elevations (Show whether DF, RT, etc.) 3840.8' GR-3842' DF
21A. Kind & Status Plug. Bond State wide
21B. Drilling Contractor Cortez Drilling Co.
22. Approx. Date Work will start October 14, 1975

23.

PROPOSED CASING AND CEMENT PROGRAM

SIZE OF HOLE	SIZE OF CASING	WEIGHT PER FOOT	SETTING DEPTH	SACKS OF CEMENT	EST. TOP
11"	8 5/8"	24#	300'	100	Circulated
7"	4 1/2"	9.5#	1850'	100	1200'

APPROVAL VALID
FOR 90 DAYS UNLESS
DRILLING COMMENCED,
EXPIRES 1-10-76

IN ABOVE SPACE DESCRIBE PROPOSED PROGRAM: IF PROPOSAL IS TO DEEPEN OR PLUG BACK, GIVE DATA ON PRESENT PRODUCTIVE ZONE AND PROPOSED NEW PRODUCTIVE ZONE. GIVE BLOWOUT PREVENTER PROGRAM, IF ANY.

I hereby certify that the information above is true and complete to the best of my knowledge and belief.

Signed John L. Anderson Jr. Title Agent Date October 7, 1975

(This space for State Use)

APPROVED BY W. A. Gussett TITLE SUPERVISOR, DISTRICT II DATE OCT 10 1975

CONDITIONS OF APPROVAL, IF ANY:

NEW MEXICO OIL CONSERVATION COMMISSION
WELL LOCATION AND ACREAGE DEDICATION PLAT

Form C-102
Supersedes C-128
Effective 1-1-65

All distances must be from the outer boundaries of the Section.

Operator Read & Stevens, Incorporated			Lease Lucky Lake		Well No. 1
Unit Letter P	Section 16	Township 15 South	Range 29 East	County Chaves	
Actual Footage Location of Well: 330 feet from the South line and 990 feet from the East line					
Ground Level Elev. 3840.8	Producing Formation Queen sand		Pool Undesignated Queen	Dedicated Acreage: 40.00 Acres	

1. Outline the acreage dedicated to the subject well by colored pencil or hachure marks on the plat below.
2. If more than one lease is dedicated to the well, outline each and identify the ownership thereof (both as to working interest and royalty).
3. If more than one lease of different ownership is dedicated to the well, have the interests of all owners been consolidated by communization, unitization, force-pooling, etc?

☐ Yes ☐ No If answer is "yes," type of consolidation _____

If answer is "no," list the owners and tract descriptions which have actually been consolidated. (Use reverse side of this form if necessary.) _____

No allowable will be assigned to the well until all interests have been consolidated (by communization, unitization, forced-pooling, or otherwise) or until a non-standard unit, eliminating such interests, has been approved by the Commission.

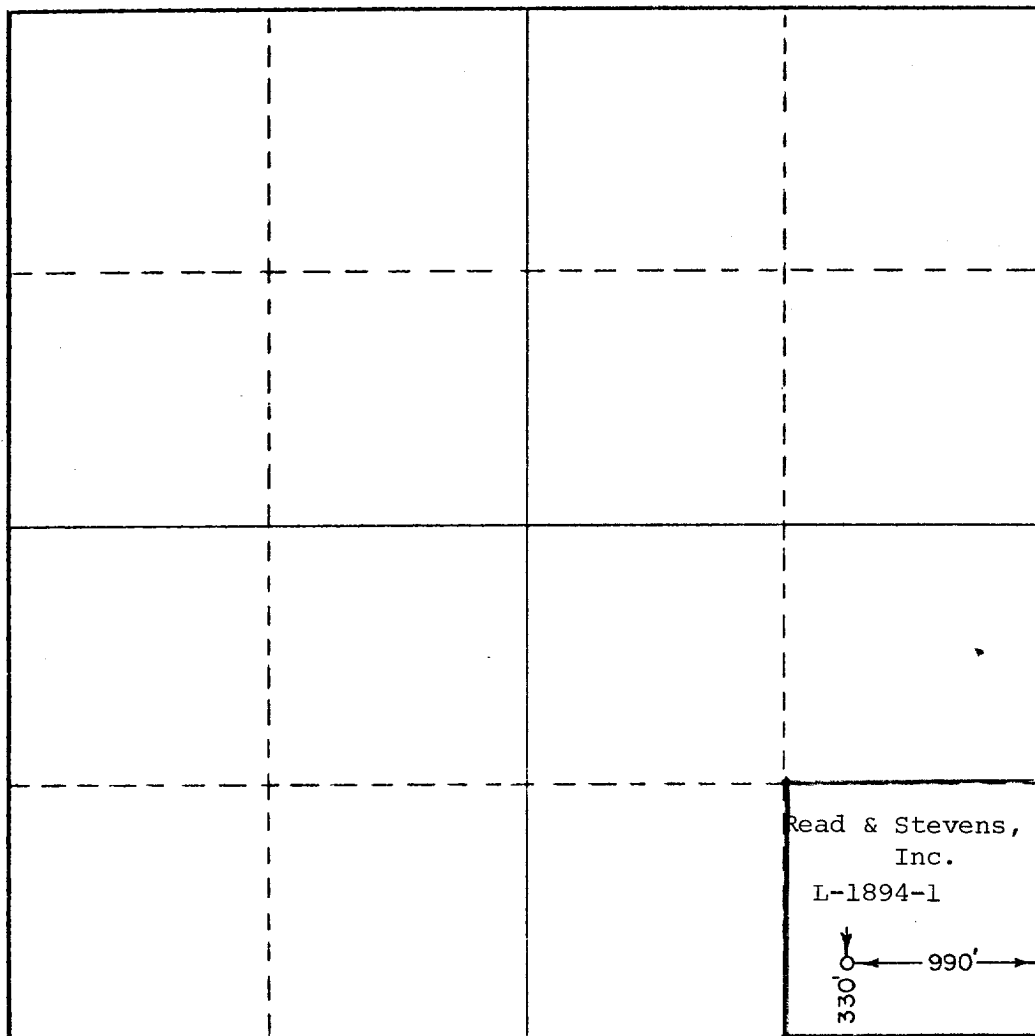

CERTIFICATION

I hereby certify that the information contained herein is true and complete to the best of my knowledge and belief.

John L. Anderson, Jr.
Name

John L. Anderson, Jr.

Position
Agent

Company
Read & Stevens, Inc.

Date
October 7, 1975

I hereby certify that the well location shown on this plat was plotted from field notes of actual surveys made by me or under my supervision, and that the same is true and correct to the best of my knowledge and belief.

Date
October 4, 1975

Registered Professional Engineer and Land Surveyor
676

John W. West
Certified
JOHN W. WEST

0 330 660 990 1320 1650 1980 2310 2640 2970 3300 3630 3960 4290 4620 4950 5280 5610 5940 6270 6600