

| | |
|------------------------|---|
| NO. OF COPIES RECEIVED | 6 |
| DISTRIBUTION | |
| SANTA FE | |
| FILE | |
| U.S.G.S. | |
| LAND OFFICE | |
| OPERATOR | |

RECEIVED
 NEW MEXICO OIL CONSERVATION COMMISSION
 JAN 30 1976
O. C. C.
 ARTESIA, OFFICE

30-005-60371
 Form C-101
 Revised 1-1-65

| |
|--|
| 5A. Indicate Type of Lease |
| STATE <input checked="" type="checkbox"/> FEE <input type="checkbox"/> |
| 5. State Oil & Gas Lease No. |
| L-1894-1 |

APPLICATION FOR PERMIT TO DRILL, DEEPEN, OR PLUG BACK

| | | | |
|--|--------------------------|--------------------------------|----------------|
| 1a. Type of Work | | 7. Unit Agreement Name | |
| b. Type of Well OIL WELL <input checked="" type="checkbox"/> GAS WELL <input type="checkbox"/> OTHER <input type="checkbox"/> DRILL <input checked="" type="checkbox"/> DEEPEN <input type="checkbox"/> PLUG BACK <input type="checkbox"/> SINGLE ZONE <input checked="" type="checkbox"/> MULTIPLE ZONE <input type="checkbox"/> | | 8. Farm or Lease Name | |
| 2. Name of Operator | | 9. Well No. | |
| Read & Stevens, Inc. | | 2 | |
| 3. Address of Operator | | 10. Field and Pool, or Wildcat | |
| P. O. Box 2126, Roswell, New Mexico 88201 | | Undesignated-Queen | |
| 4. Location of Well | | 12. County | |
| UNIT LETTER <u>N</u> LOCATED <u>2310</u> FEET FROM THE <u>West</u> LINE | | Chaves | |
| AND <u>660</u> FEET FROM THE <u>South</u> LINE OF SEC. <u>16</u> TWP. <u>15-S</u> RGE. <u>29-E</u> NMPM | | | |
| 21. Elevations (Show whether DF, RT, etc.) | | 19. Proposed Depth | 19A. Formation |
| 3824.5' GR-3826' DF | | 1850 | Queen |
| 21A. Kind & Status Plug. Bond | 21B. Drilling Contractor | 20. Rotary or C.T. | |
| Statewide | Cortez Drilling Co. | Cable Tool | |
| 22. Approx. Date Work will start | | | |
| February 4, 1976 | | | |

23.

PROPOSED CASING AND CEMENT PROGRAM

| SIZE OF HOLE | SIZE OF CASING | WEIGHT PER FOOT | SETTING DEPTH | SACKS OF CEMENT | EST. TOP |
|--------------|----------------|-----------------|---------------|-----------------|------------|
| 10 1/4" | 8 5/8" | 20# | 300' | 100 | Circulated |
| 8" | 4 1/2" | 9.5# | 1850' | 100 | 1200' |

Drill 10 1/4" hole to 300' or top of salt and run 8 5/8" surface casing with cement circulated. Drill 8" hole from 300' to 1850' and run 4 1/2" casing if Queen sand indicates commercial production.

APPROVAL VALID
 FOR 90 DAYS UNLESS
 DRILLING COMMENCED,

EXPIRES 5-2-76

IN ABOVE SPACE DESCRIBE PROPOSED PROGRAM: IF PROPOSAL IS TO DEEPEN OR PLUG BACK, GIVE DATA ON PRESENT PRODUCTIVE ZONE AND PROPOSED NEW PRODUCTIVE ZONE. GIVE BLOWOUT PREVENTER PROGRAM, IF ANY.

I hereby certify that the information above is true and complete to the best of my knowledge and belief.

Signed John L. Anderson Jr. Title Agent Date 1-29-76
 (This space for State Use)

APPROVED BY W. A. Gressett TITLE SUPERVISOR, DISTRICT II DATE FEB 2 1976
 CONDITIONS OF APPROVAL, IF ANY:

NEW MEXICO OIL CONSERVATION COMMISSION
WELL LOCATION AND ACREAGE DEDICATION PLAT

Form C-102
Supersedes C-128
Effective 1-1-65

All distances must be from the outer boundaries of the Section

| | | | | | |
|---|--|-----------------------------|-----------------------------------|-------------------------|---------------------------------|
| Operator Read & Stevens, Inc. | | | Lease Lucky Lake | | Well No. 2 |
| Unit Letter N | Section 16 | Township 15 South | Range 29 East | County Chaves | |
| Actual Footage Location of Well: 2310 feet from the West line and 660 feet from the South line | | | | | |
| Ground Level Elev. 3824.5 | Producing Formation Queen Sand | | Pool Undesignated-Queen | | Section Acreage 40.00 |

1. Outline the acreage dedicated to the subject well by colored pencil or hachure marks on the plat below.
2. If more than one lease is dedicated to the well, outline each and identify the ownership thereof (both as to working interest and royalty).
3. If more than one lease of different ownership is dedicated to the well, have the interests of all owners been consolidated by communitization, unitization, force-pooling, etc?

☐ Yes ☐ No If answer is "yes," type of consolidation _____

If answer is "no," list the owners and tract descriptions which have actually been consolidated (Use reverse side of this form if necessary.) _____

No allowable will be assigned to the well until all interests have been consolidated (by communitization, unitization, forced-pooling, or otherwise) or until a non-standard unit, eliminating such interests, has been approved by the Commission.

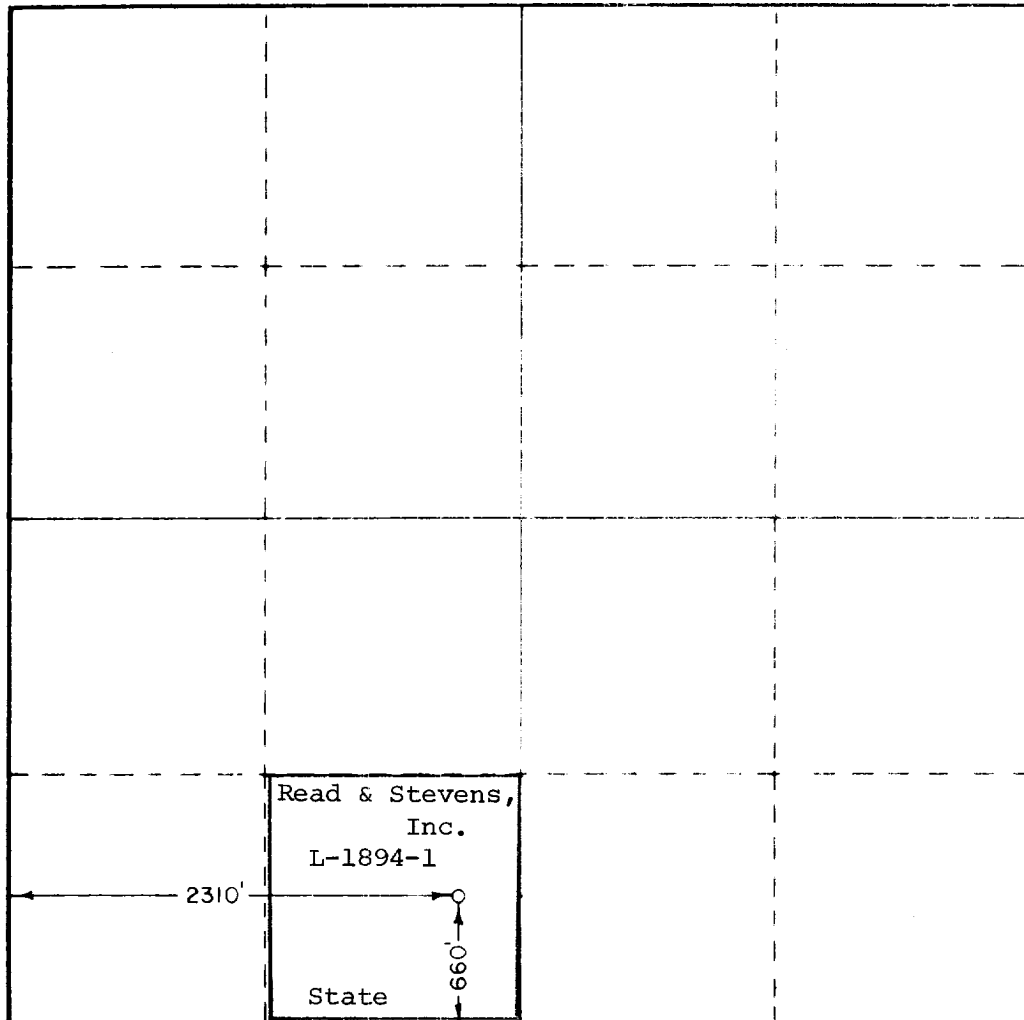

CERTIFICATION

I hereby certify that the information contained herein is true and complete to the best of my knowledge and belief.

John L. Anderson, Jr.
Name
John L. Anderson, Jr.

Position
Agent

Company
Read & Stevens, Inc.

Date
January 29, 1976

I hereby certify that the well location shown on this plat was plotted from field notes of actual surveys made by me or under my supervision, and that the same is true and correct to the best of my knowledge and belief.

Date Signed

January 24, 1976

Registered Professional Engineer and Surveyor

676
NEW MEXICO
Certificate No. _____

