

DISTRIBUTION		
SANTA FE	/	
FILE	/	✓
U.S.G.S.	2	
LAND OFFICE	/	
OPERATOR	/	

NEW MEXICO OIL CONSERVATION COMMISSION

RECEIVED

FEB 9 1977

O. C. C.

ARTERIA, OFFICE

30-005-60410

Form C-101
Revised 1-1-65

7A. Indicate Type of Lease

STATE ☒ FEE ☐

5. State Oil & Gas Lease No.

K-6698

APPLICATION FOR PERMIT TO DRILL, DEEPEN, OR PLUG BACK

1a. Type of Work		7. Unit Agreement Name	
b. Type of Well OIL WELL <input checked="" type="checkbox"/> GAS WELL <input type="checkbox"/> OTHER <input type="checkbox"/>		8. Farm or Lease Name MOCO-STATE	
2. Name of Operator Earl T. Warren		9. Well No. 1	
3. Address of Operator 3018 Woodland Circle, San Angelo, Texas 76901		10. Field and Pool, or Wildcat Wildcat	
4. Location of Well UNIT LETTER <u>N</u> LOCATED <u>550</u> FEET FROM THE <u>south</u> LINE AND <u>1,725</u> FEET FROM THE <u>West</u> LINE OF SEC. <u>36</u> TWP. <u>15S</u> RGE. <u>29E</u> NMPM		12. County Chaves	
19. Proposed Depth 2,200'		19A. Formation Queen	
20. Rotary or C.T. C.T.		21. Elevations (Show whether DF, RT, etc.) 3042 GL	
21A. Kind & Status Plug. Bond Blanket-active		21B. Drilling Contractor Morgan Drilling	
22. Approx. Date Work will start Upon approval			

23. PROPOSED CASING AND CEMENT PROGRAM

SIZE OF HOLE	SIZE OF CASING	WEIGHT PER FOOT	SETTING DEPTH	SACKS OF CEMENT	EST. TOP
12-1/4"	8-5/8ths	20#	365	80	Circulate
8"	5-1/2	14#	2,190	100	1,500'

Proposed Program:

1. Drill 12-1/4" hole to approximately 365', set 8-5/8ths" casing;
2. Drill 8" hole to approximately 2,200' to adequately test the Queen Formation, and if commercial production is indicated, set 5-1/2" casing and complete as producer.

APPROVAL VALID
FOR 90 DAYS UNLESS
DRILLING COMMENCED,

EXPIRES 5-10-77

IN ABOVE SPACE DESCRIBE PROPOSED PROGRAM; IF PROPOSAL IS TO DEEPEN OR PLUG BACK, GIVE DATA ON PRESENT PRODUCTIVE ZONE AND PROPOSED NEW PRODUCTIVE ZONE. GIVE BLOWOUT PREVENTER PROGRAM, IF ANY.

I hereby certify that the information above is true and complete to the best of my knowledge and belief.

Signed Earl T. Warren Title Operator Date February 9, 1977

(This space for State Use)

APPROVED BY W. A. Gressett TITLE SUPERVISOR, DISTRICT II DATE FEB 10 1977

CONDITIONS OF APPROVAL, IF ANY:

NEW MEXICO OIL CONSERVATION COMMISSION
WELL LOCATION AND ACREAGE DEDICATION PLAT

Form O-1-12
Supersedes O-128
Effective 1-1-65

All distances must be from the outer boundaries of the Section

Owner EARL T. WARREN		Lessee AMOCO STATE		Well No. 1
Section N 36	Township 15 South	Range 29 East	County Chaves	
Actual Well Location of Wells				
550	feet from the South line and	1725	feet from the West line	
Ground Level Elev 3842.0	Producing Formation Queen	Well Name Wildcat	Estimated Product 40	Acres 4.00

- Outline the acreage dedicated to the subject well by colored pencil or hatchure marks on the plat below.
- If more than one lease is dedicated to the well, outline each and identify the ownership thereof (both as to working interest and royalty).
- If more than one lease of different ownership is dedicated to the well, have the interests of all owners been consolidated by communitization, unitization, force-pooling, etc?

☐ Yes ☐ No If answer is "yes," type of consolidation _____

If answer is "no," list the owners and tract descriptions which have actually been consolidated (Use reverse side of this form if necessary.) _____

No allowable will be assigned to the well until all interests have been consolidated (by communitization, unitization, forced-pooling, or otherwise) or until a non-standard unit, eliminating such interests, has been approved by the Commission.

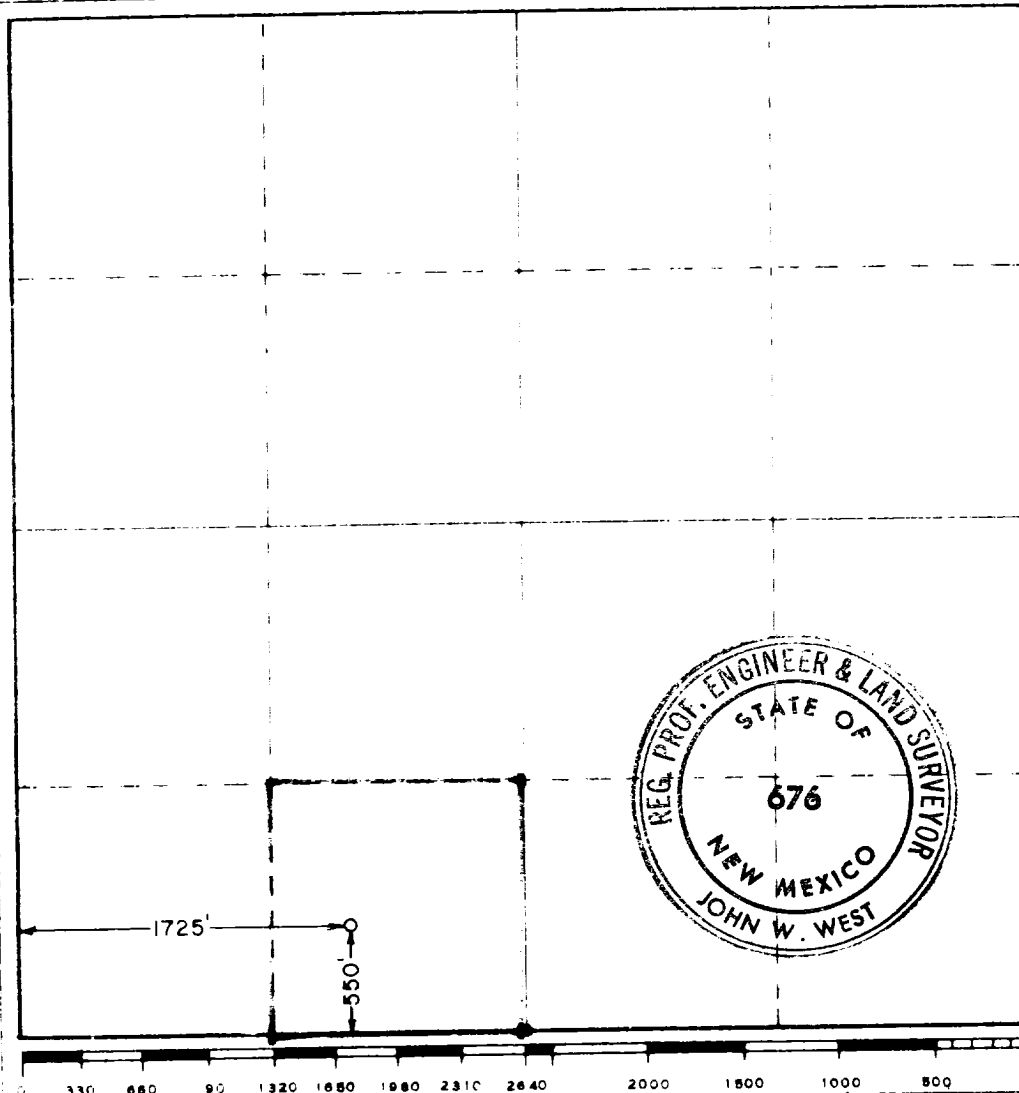

CERTIFICATION

I hereby certify that the information contained herein is true and complete to the best of my knowledge and belief.

Earl T. Warner

Operator

Earl T. Warner

February 9, 1977

I hereby certify that the well location shown on this plat was plotted from field notes of actual surveys made by me or under my supervision, and that the same is true and correct to the best of my knowledge and belief.

January 29, 1977

Date Surveyed

Registered Professional Engineer and/or Land Surveyor

John W. West

Certificate No.

676