

NO. OF COPIES RECEIVED	4
DISTRIBUTION	
SANTA FE	1
FILE	1
U.S.G.S.	2
LAND OFFICE	1
OPERATOR	1

RECEIVED

NEW MEXICO OIL CONSERVATION COMMISSION

JUL - 6 1978

O. C. C.
ARTESIA, OFFICE

30-005-60512

Form C-101
Revised 1-1-65

5A. Indicate Type of Lease
STATE <input checked="" type="checkbox"/> FEE <input type="checkbox"/>
5. State Oil & Gas Lease No.
K-6772

APPLICATION FOR PERMIT TO DRILL, DEEPEN, OR PLUG BACK

1a. Type of Work		7. Unit Agreement Name	
b. Type of Well DRILL <input checked="" type="checkbox"/> DEEPEN <input type="checkbox"/> PLUG BACK <input type="checkbox"/> OIL WELL <input checked="" type="checkbox"/> GAS WELL <input type="checkbox"/> OTHER <input type="checkbox"/> SINGLE ZONE <input checked="" type="checkbox"/> MULTIPLE ZONE <input type="checkbox"/>		8. Farm or Lease Name Marlisue	
2. Name of Operator McClellan Oil Corporation		9. Well No. 1	
3. Address of Operator P. O. Box 848, Roswell, New Mexico 88201		10. Field and Pool, or Wildcat Wildcat	
4. Location of Well UNIT LETTER A LOCATED 660 FEET FROM THE North LINE AND 660 FEET FROM THE East LINE OF SEC. 24 TWP. 14-S RGE. 29-E NMPM		12. County Chaves	
19. Proposed Depth 2000'		19A. Formation Queen sand	
20. Rotary or C.T. Cable Tool		21. Elevations (Show whether DF, RT, etc.) 3836' G.L.	
21A. Kind & Status Plug. Bond Statewide		21B. Drilling Contractor Cortez Drilling Co.	
22. Approx. Date Work will start August 1, 1978			

PROPOSED CASING AND CEMENT PROGRAM

SIZE OF HOLE	SIZE OF CASING	WEIGHT PER FOOT	SETTING DEPTH	SACKS OF CEMENT	EST. TOP
10 1/4"	8-5/8"	23 lb.	350'	150 sx.	circ.
8"	4 1/2"	11 1/2 lb.	2000'	150 sx.	1200'

Propose to test the Queen sand formation. If production is indicated, will set casing and attempt completion. The surface will be restored as near as possible to original condition after drilling and completion operations have been completed.

APPROVAL VALID
FOR 90 DAYS UNLESS
DRILLING COMMENCED,

EXPIRES 10-7-78

IN ABOVE SPACE DESCRIBE PROPOSED PROGRAM: IF PROPOSAL IS TO DEEPEN OR PLUG BACK, GIVE DATA ON PRESENT PRODUCTIVE ZONE AND PROPOSED NEW PRODUCTIVE ZONE. GIVE BLOWOUT PREVENTER PROGRAM, IF ANY.

I hereby certify that the information above is true and complete to the best of my knowledge and belief.

Signed James J. McClellan Title Operator Date 7/1/78

(This space for State Use)

APPROVED BY W.A. Gressett TITLE SUPERVISOR, DISTRICT II DATE JUL - 7 1978

CONDITIONS OF APPROVAL, IF ANY:

N MEXICO OIL CONSERVATION COMMISS
WELL LOCATION AND ACREAGE DEDICATION PLAT

Form 1-77
 Supersedes 1-75
 Effective 1-77

All distances must be from the outer boundaries of the Section

Lessee McClellan Oil Corp.			State Marliss^u State			Section 1		
Section A	Range 24	Meridian 14 South	Range 29 East	County Chaves				
Approximate Location of Well								
660 feet from the North		660 feet from the East						
3836.2		Queen sand		Pro. and Double Queen wildcat Assoc.		40		

- 1 Outline the acreage dedicated to the subject well by colored pencil or hatchure marks on the plat below
- 2 If more than one lease is dedicated to the well, outline each and identify the ownership thereof (both as to working interest and royalty)
- 3 If more than one lease of different ownership is dedicated to the well, have the interests of all owners been consolidated by communitization, unitization, force-pooling, et.?

Yes ☐ No ☐ If answer is "yes," type of consolidation _____

If answer is "no," list the owners and tract descriptions which have actually been consolidated (Use reverse side of this form if necessary) _____

No allowable will be assigned to the well until all interests have been consolidated (by communitization, unitization, forced-pooling, or otherwise) or until a non-standard unit, eliminating such interests, has been approved by the Commission.

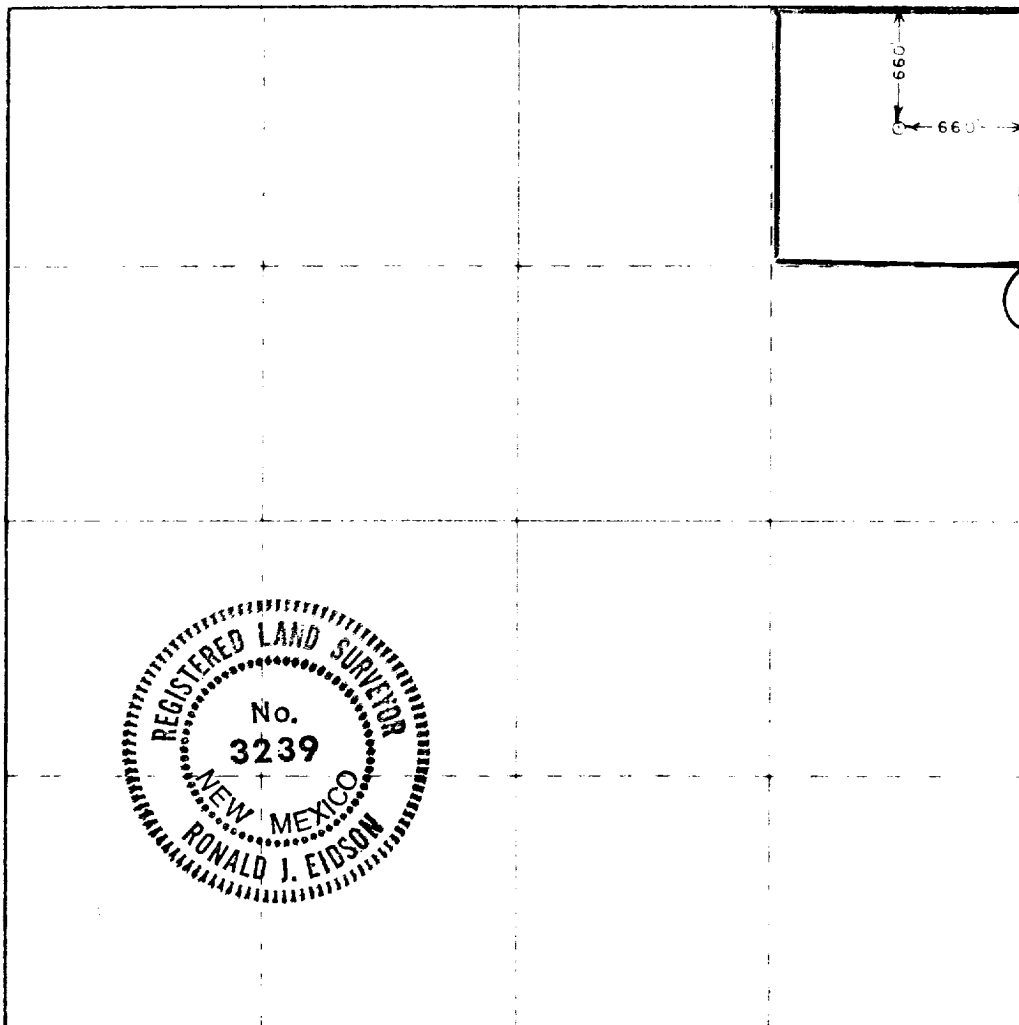

CERTIFICATION

I hereby certify that the information furnished herein is true and complete to the best of my knowledge and belief

Jack L. McClellan
 Jack L. McClellan
 President

McClellan Oil Corporation

July 1, 1978

I hereby certify that the well location shown on this plat was plotted from field notes of actual surveys made by me or under my supervision, and that the same is true and correct to the best of my knowledge and belief

June 17, 1978

Ronald J. Eidson
 Ronald J. Eidson

Certificate No. **John W. West 676**
Ronald J. Eidson 3239

