

NO. OF COPIES RECEIVED	6
DISTRIBUTION	
SANTA FE	1
FILE	1
U.S.G.S.	2
LAND OFFICE	1
OPERATOR	1

RECEIVED
 NEW MEXICO OIL CONSERVATION COMMISSION
SEP 14 1978
O. C. C.
ARTESIA, OFFICE

30-005-60522
 Form C-101
 Revised 1-1-65

5A. Indicate Type of Lease STATE <input checked="" type="checkbox"/> FEE <input type="checkbox"/>
5. State Oil & Gas Lease No. L-1511
7. Unit Agreement Name
8. Farm or Lease Name M & M State
9. Well No. 1
10. Field and Pool, or Wildcat Wildcat Grayburg
12. County Chaves
19. Proposed Depth 2400
19A. Formation Grayburg
20. Rotary or C.T. Cable Tool
21. Elevations (Show whether DF, RT, etc.) 3747 GL
21A. Kind & Status Plug. Bond Statewide
21B. Drilling Contractor Cortez Drlg. Co.
22. Approx. Date Work will start September 20, 1978

APPLICATION FOR PERMIT TO DRILL, DEEPEN, OR PLUG BACK

1a. Type of Work	
b. Type of Well	DRILL <input checked="" type="checkbox"/> DEEPEN <input type="checkbox"/> PLUG BACK <input type="checkbox"/>
OIL WELL <input checked="" type="checkbox"/> GAS WELL <input type="checkbox"/> OTHER <input type="checkbox"/>	SINGLE ZONE <input checked="" type="checkbox"/> MULTIPLE ZONE <input type="checkbox"/>
2. Name of Operator McClellan Oil Corporation ✓	
3. Address of Operator Box 848, Roswell, New Mexico 88201	
4. Location of Well UNIT LETTER <u>L</u> LOCATED <u>1980</u> FEET FROM THE <u>South</u> LINE AND <u>990</u> FEET FROM THE <u>West</u> LINE OF SEC. <u>32</u> TWP. <u>15-S</u> RGE. <u>29-F</u> NMPM	
23.	

PROPOSED CASING AND CEMENT PROGRAM

SIZE OF HOLE	SIZE OF CASING	WEIGHT PER FOOT	SETTING DEPTH	SACKS OF CEMENT	EST. TOP
12 1/4"	8 5/8"	20 lb.	375	150 sx	circ.
8"	5 1/2"	15 1/2 lb.	2400	150 sx	1200

Propose to drill to an estimated depth of 2400' to test the Premier sand of the Grayburg formation, unless production is indicated at a lessor depth. Will set production string casing and complete. Cortez Drilling Co. Box 848, Roswell, N.M. will be the drilling contractor.

APPROVAL VALID
 FOR 90 DAYS UNLESS
 DRILLING COMMENCED,

EXPIRES 12-15-78

IN ABOVE SPACE DESCRIBE PROPOSED PROGRAM: IF PROPOSAL IS TO DEEPEN OR PLUG BACK, GIVE DATA ON PRESENT PRODUCTIVE ZONE AND PROPOSED NEW PRODUCTIVE ZONE. GIVE BLOWOUT PREVENTER PROGRAM, IF ANY.

I hereby certify that the information above is true and complete to the best of my knowledge and belief.

Signed James J. McClellan Title Operator Date 9/14/78

(This space for State Use)

APPROVED BY W. A. Gressett TITLE SUPERVISOR, DISTRICT II DATE SEP 15 1978

CONDITIONS OF APPROVAL, IF ANY:

**N. MEXICO OIL CONSERVATION COMMISSION
WELL LOCATION AND ACREAGE DEDICATION PLAT**

Form C-102
Supersedes C-128
Effective 1-1-65

All distances must be from the outer boundaries of the Section

Operator McClellan Oil Corp.			Lease M & M State		Well No. 1
Tract Letter L	Section 32	Township 11 South	Range 29 East	County Chaves	
Actual Footage Location of Well: 1290 feet from the South line and 970 feet from the West line					
Ground Level Elev. 3747.6	Producing Formation Grayburg		Pool Wildcat	Dedicated Acreage: 40 Acres	

1. Outline the acreage dedicated to the subject well by colored pencil or hatchure marks on the plat below.
2. If more than one lease is dedicated to the well, outline each and identify the ownership thereof (both as to working interest and royalty).
3. If more than one lease of different ownership is dedicated to the well, have the interests of all owners been consolidated by communitization, unitization, force-pooling, etc?

☐ Yes ☐ No If answer is "yes," type of consolidation _____

If answer is "no," list the owners and tract descriptions which have actually been consolidated. (Use reverse side of this form if necessary.) _____

No allowable will be assigned to the well until all interests have been consolidated (by communitization, unitization, forced-pooling, or otherwise) or until a non-standard unit, eliminating such interests, has been approved by the Commission.

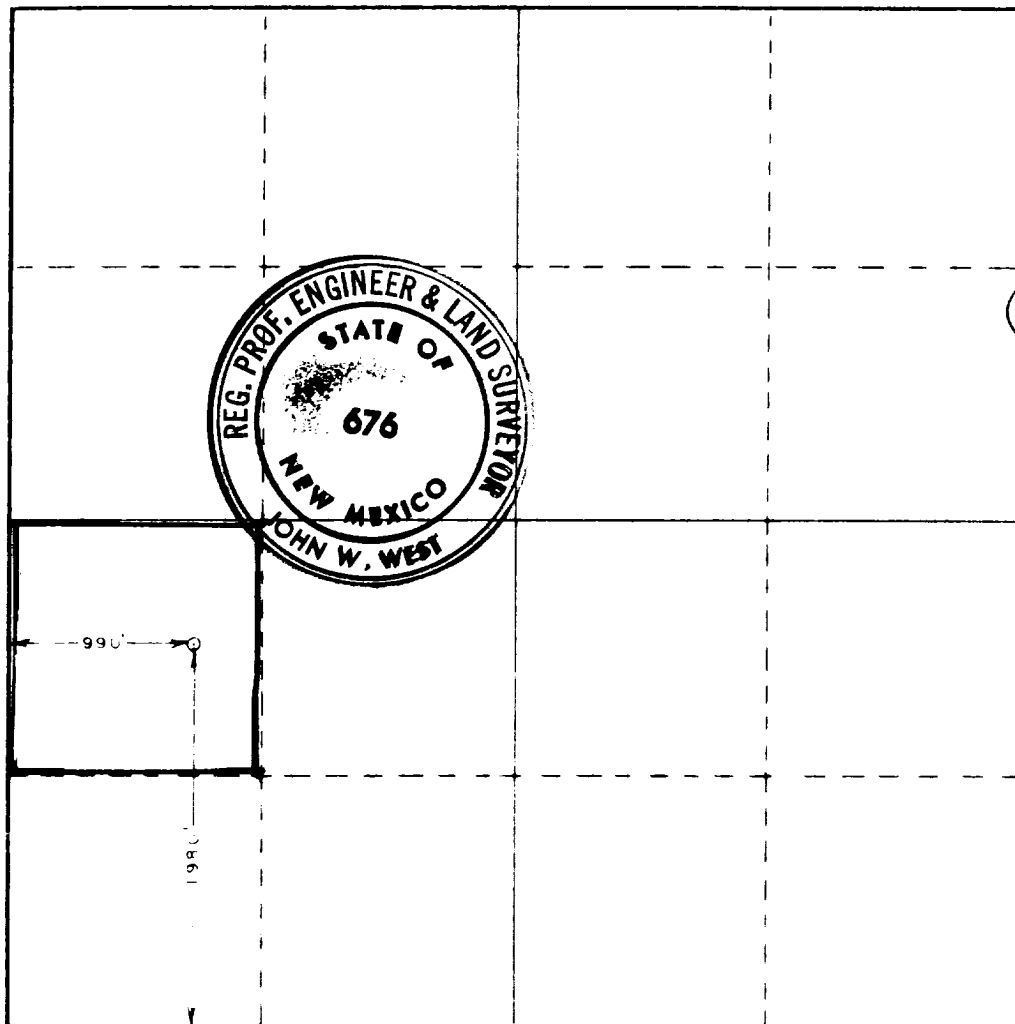

CERTIFICATION

I hereby certify that the information contained herein is true and complete to the best of my knowledge and belief.

Name Jack L. McClellan
 Position President
 Company McClellan Oil Corp.

Date 9/14/78

I hereby certify that the well location shown on this plat was plotted from field notes of actual surveys made by me or under my supervision, and that the same is true and correct to the best of my knowledge and belief.

Date Surveyed
September 11, 1978

Registered Professional Engineer and/or Land Surveyor

John W. West
 Certificate No. John W. West 676

Requid _____

TD 2355

Q. 1640 $\frac{1}{2}$ 340 w PH

3554. TD

355A 16-1700

355X 280-38

1054 surface -

878¹. 324 -