

C/SF

NM Oil Cons. Commission  
Drawer DD  
Artesia, NM 88210

Form 3160-5  
(June 1990)

UNITED STATES  
DEPARTMENT OF THE INTERIOR  
BUREAU OF LAND MANAGEMENT

FORM APPROVED  
Budget Bureau No. 1004-0135  
Expires: March 31, 1993

5. Lease Designation and Serial No.

MNM 25480

6. If Indian, Allottee or Tribe Name

7. If Unit or CA, Agreement Designation

8. Well Name and No.

Gulf Federal # 1

9. API Well No.

30-005-60738

10. Field and Pool, or Exploratory Area

19100 Double L Queen Assoc.

11. County or Parish, State

Chaves, New Mexico

SUNDRY NOTICES AND REPORTS ON WELLS

Do not use this form for proposals to drill or to deepen or reentry to a different reservoir.  
Use "APPLICATION FOR PERMIT—" for such proposals

SUBMIT IN TRIPLICATE

1. Type of Well

☐ Oil Well ☒ Gas Well ☐ Other

2. Name of Operator

BEC Corporation

3. Address and Telephone No.

P.O. Box 1392 Midland, Texas 79702 915 682-1828

4. Location of Well (Footage, Sec., T., R., M., or Survey Description)

E/L NM/4 (660' FWL & 1980 FWL) Sec. 26 T-14-S R-29-E  
Chaves County, New Mexico

12. CHECK APPROPRIATE BOX(s) TO INDICATE NATURE OF NOTICE, REPORT, OR OTHER DATA

TYPE OF SUBMISSION

- ☐ Notice of Intent  
☒ Subsequent Report  
☐ Final Abandonment Notice

TYPE OF ACTION

- ☐ Abandonment  
☐ Recompletion  
☐ Plugging Back  
☐ Casing Repair  
☐ Altering Casing  
☐ Other  
☐ Change of Plans  
☐ New Construction  
☐ Non-Routine Fracturing  
☐ Water Shut-Off  
☐ Conversion to Injection  
☐ Dispose Water

(Note: Report results of multiple completion on Well Completion or Recompletion Report and Log form.)

13. Describe Proposed or Completed Operations (Clearly state all pertinent details, and give pertinent dates, including estimated date of starting any proposed work. If well is directionally drilled, give subsurface locations and measured and true vertical depths for all markers and zones pertinent to this work.)\*

4-11-95

New Gas Line Layed by Operator on 4-18-95 To Pickup Point on GFM Gas System.  
Gas Meter No. 96155 located 660' FSL & 660' FWL Sec. 24 T-14-S.  
R-29-E Chaves County, New Mexico.

Purchaser Required Operator To Deliver From Well to Nearest GFM Gas Sales Line.

4-18-95 to 5-2-95 NM Replacing 1" Polyline Inside Their

5-2-95 Hooked Up Line to Meter and Started Production.

RECEIVED

JUN 7 1995

OIL CON. DIV.  
DIST. 2

14. I hereby certify that the foregoing is true and correct

Signed

George Van Huse

Title

Agent

(This space for Federal or State office use)

Approved by

Conditions of approval, if any:

Title

ACCEPTED FOR RECORD  
PETER W. CHESTER

Date

5-16-95

JUN 7 1995

Date

BUREAU OF LAND MANAGEMENT  
ROSWELL RESOURCE

Title 18 U.S.C. Section 1001, makes it a crime for any person knowingly and willfully to make to any department or agency of the United States any false, fictitious or fraudulent statements or representations as to any matter within its jurisdiction.

\*See Instruction on Reverse Side

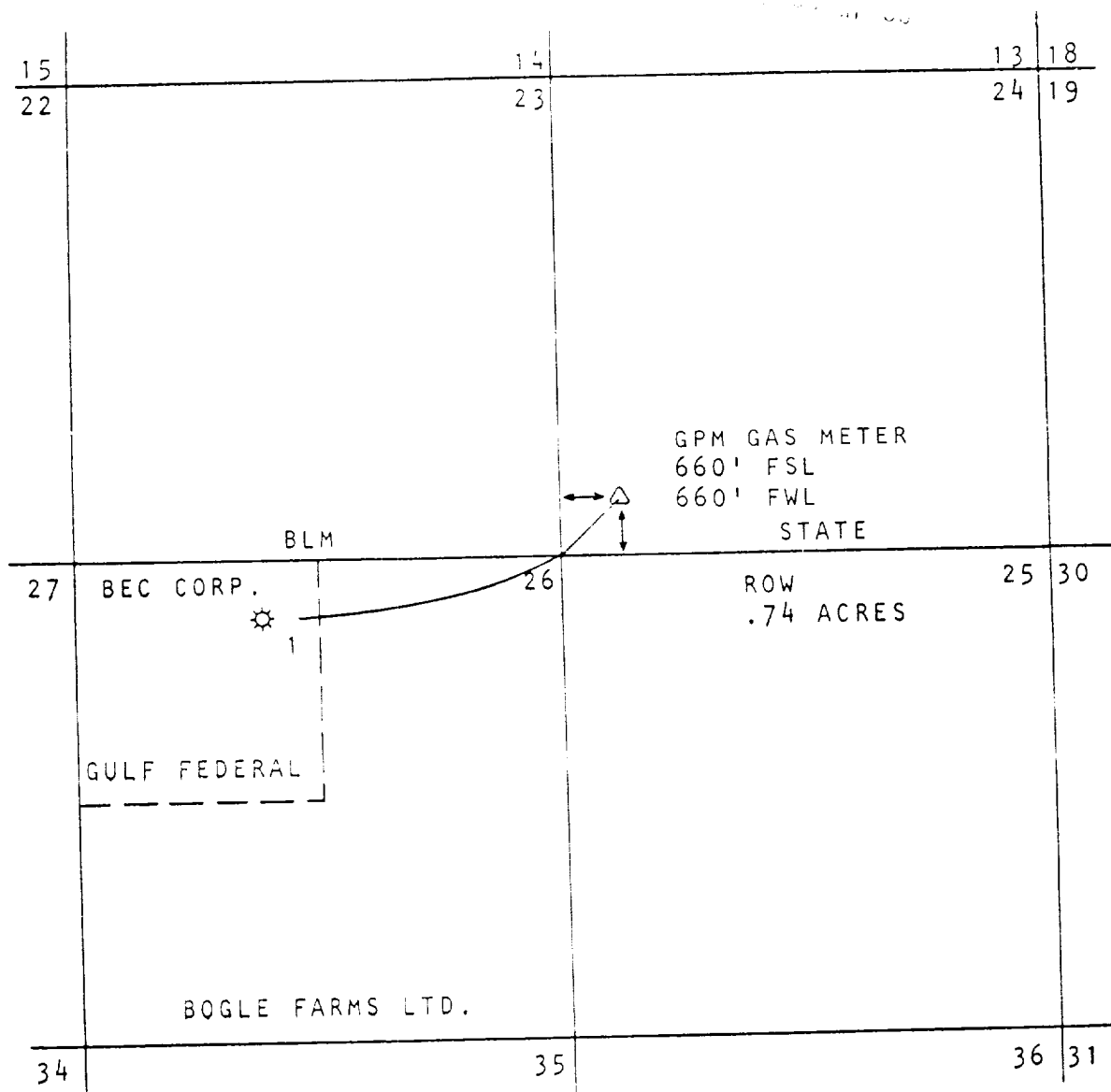

BEC CORPORATION  
GULF FEDERAL LEASE  
NW 1/4 SEC 26, T-14-S, R-29-E  
CHAVES COUNTY, NEW MEXICO