

UNITED STATES  
DEPARTMENT OF THE INTERIOR  
BUREAU OF LAND MANAGEMENT

NM Oil Cons. Commis.

Drawer DD

Alamosa, NM 88210

FORM APPROVED  
Budget Bureau No. 1004-0135  
Expires: March 31, 1993

5. Lease Designation and Serial No.

NM-16336

6. If Indian, Allottee or Tribe Name

7. If Unit or CA, Agreement Designation

CA No. NMNM-72612

8. Well Name and No.

Harris Federal No.1

9. API Well No.

10. Field and Pool, or Exploratory Area

SE Chaves Queen Gas

11. County or Parish, State

Chaves

**SUNDRY NOTICES AND REPORTS ON WELLS**

Do not use this form for proposals to drill or to deepen or reentry to a different reservoir.  
Use "APPLICATION FOR PERMIT—" for such proposals

**SUBMIT IN TRIPLICATE**

1. Type of Well

☐ Oil Well ☒ Gas Well ☐ Other

2. Name of Operator

McClellan Oil Corporation

3. Address and Telephone No.

P.O. Drawer 730, Roswell, NM 88202-0730

4. Location of Well (Footage, Sec., T., R., M., or Survey Description)

330' FNL & 2310' FWL

Sec. 21-T15S-R29E

OCT 27 1994

O. C. D.

ALAMOSA OFFICE

12. CHECK APPROPRIATE BOX(s) TO INDICATE NATURE OF NOTICE, REPORT, OR OTHER DATA

TYPE OF SUBMISSION

- ☐ Notice of Intent  
☒ Subsequent Report  
☐ Final Abandonment Notice

TYPE OF ACTION

- ☐ Abandonment  
☐ Recompletion  
☐ Plugging Back  
☐ Casing Repair  
☐ Altering Casing  
☒ Other Production Test

- ☐ Change of Plans  
☐ New Construction  
☐ Non-Routine Fracturing  
☐ Water Shut-Off  
☐ Conversion to Injection  
☐ Dispose Water

(Note: Report results of multiple completion on Well Completion or Recompletion Report and Log form.)

13. Describe Proposed or Completed Operations (Clearly state all pertinent details, and give pertinent dates, including estimated date of starting any proposed work. If well is directionally drilled, give subsurface locations and measured and true vertical depths for all markers and zones pertinent to this work.)\*

On October 17, 1994 a Four Hour Production Test was run on the Harris Federal No.1. Stan Mayo w/the BLM Roswell Resource Area Office witnessed the test. The Four Hour Production Test flowed at a stabilized rate of 20 MCF/GPD as shown on the enclosed chart.

14. I hereby certify that the foregoing is true and correct

Signed Mark McClellan

Title President

(This space for Federal or State office use)

Approved by

Conditions of approval, if any:

Title

ACCEPTED FOR RECORD  
PETER W. CHESTER  
October 18, 1994

OCT 20 1994

BUREAU OF LAND MANAGEMENT  
ROS WELL RESOURCE AREA

Title 18 U.S.C. Section 1001, makes it a crime for any person knowingly and willfully to make to any department or agency of the United States any false, fictitious or fraudulent statements or representations as to any matter within its jurisdiction.

\*See Instruction on Reverse Side

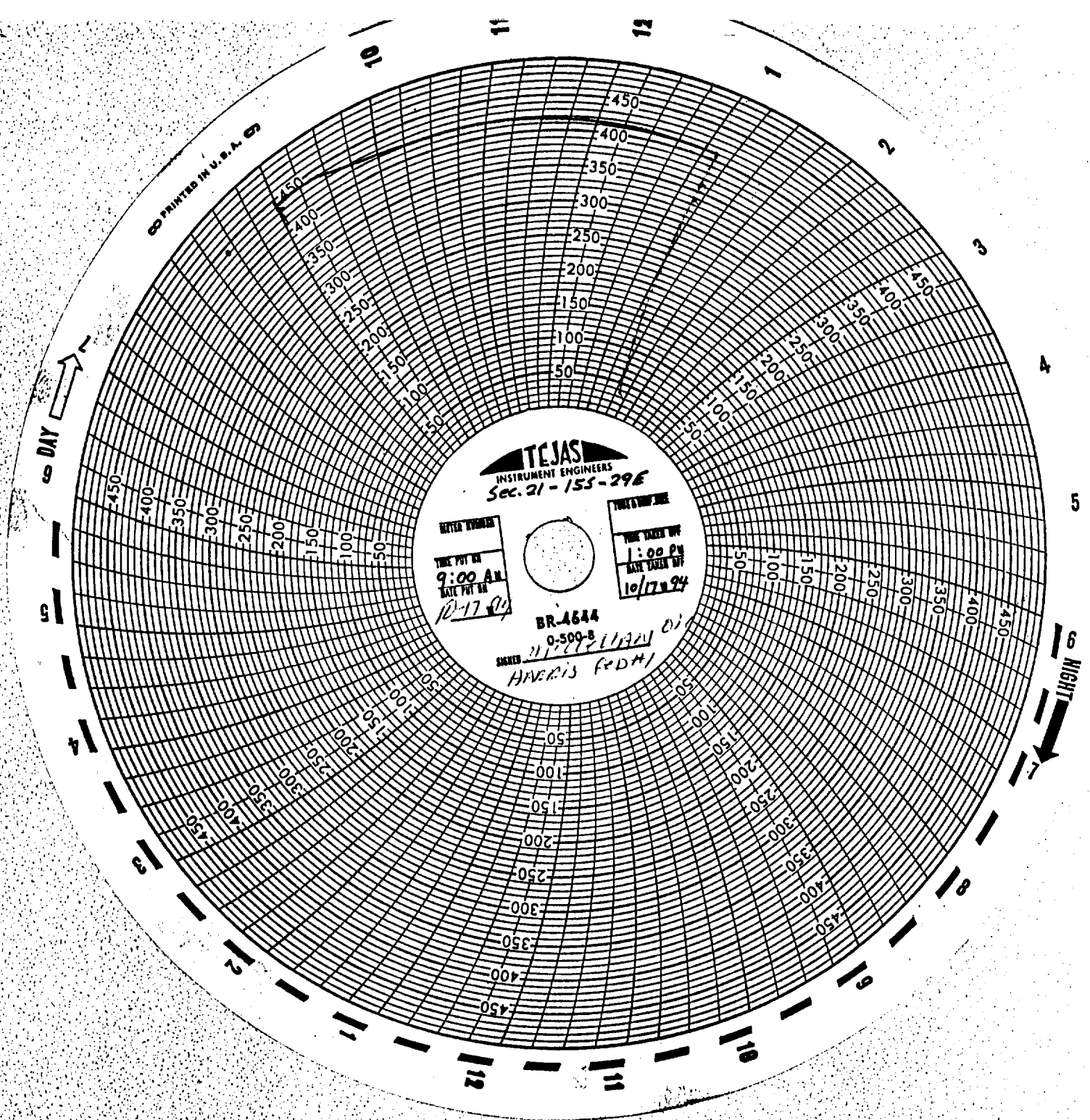

Production Test conducted by Keltic Services, Inc.  
& witnessed by Stan Mayo w/ the Roswell BLM