

258

SUNDRY NOTICES AND REPORTS ON WELLS

(Do not use this form for proposals to drill or to deepen or plug back to a different reservoir.
Use "APPLICATION FOR PERMIT—" for such proposals.)

1. <input type="checkbox"/> OIL WELL <input type="checkbox"/> GAS WELL <input checked="" type="checkbox"/> OTHER		5. LEASE DESIGNATION AND SERIAL NO. NM-068043	
2. NAME OF OPERATOR Read & Stevens, Inc. ✓		6. IF INDIAN, ALLOTTEE OR TRIBE NAME	
3. ADDRESS OF OPERATOR P. O. Box 1518 Roswell, NM 88202		7. UNIT AGREEMENT NAME	
4. LOCATION OF WELL (Report location clearly and in accordance with any State requirements. See also space 17 below.) At surface 1980' FSL & 990' FEL		8. FARM OR LEASE NAME Harris Federal	
14. PERMIT NO.		9. WELL NO. 10	
15. ELEVATIONS (Show whether DF, RT, GR, etc.) 3495 GL		10. FIELD AND POOL, OR WILDCAT Buffalo Valley Penn.	
		11. SEC., T., R., M., OR BLK. AND SURVEY OR AREA Sec. 22-T15S-R27E	
		12. COUNTY OR PARISH Chaves	
		13. STATE New Mexico	

18. Check Appropriate Box To Indicate Nature of Notice, Report, or Other Data

NOTICE OF INTENTION TO:

TEST WATER SHUT-OFF

FRACTURE TREAT

SHOOT OR ACIDIZE

REPAIR WELL

(Other)

PULL OR ALTER CASING

MULTIPLE COMPLETE

ABANDON*

CHANGE PLANS

X

SUBSEQUENT REPORT OF:

WATER SHUT-OFF

FRACTURE TREATMENT

SHOOTING OR ACIDIZING

(Other)

REPAIRING WELL

ALTERING CASING

ABANDONMENT*

(NOTE: Report results of multiple completion on Well Completion or Recompletion Report and Log form.)

17. DESCRIBE PROPOSED OR COMPLETED OPERATIONS (Clearly state all pertinent details, and give pertinent dates, including estimated date of starting any proposed work. If well is directionally drilled, give subsurface locations and measured and true vertical depths for all markers and zones pertinent to this work.) *

Read & Stevens, Inc. hereby applies for an additional 3,000 feet (5,400' total) of "on-lease" right of way for a gas pipeline to run from the southeast corner of the Harris Fed., Well No. 10 to the southwest corner of the Harris Fed., Well No. 6 wellsite located 1650' FSL & 660' FEL, Sec. 23-T15S-R27E. The first 2,400 feet of the right-of-way was approved in the A.P.D. An archaeological survey has been made by Archaeological Survey Consultants of Roswell, NM and their report will be submitted to the appropriate government agencies. The survey will cover the additional 3,000 feet not previously cleared. The request is for a standard 30 foot right-of-way, to dig and bury a 3½" gas pipeline. See Exhibit "A" for map of pipeline.

18. I hereby certify that the foregoing is true and correct

SIGNED

George R. Smith

TITLE

Agent for:

Read & Stevens, Inc.

DATE June 16, 1988

(This space for Federal or State office use)

APPROVED BY

S/Phil Kirk

TITLE

Area Manager

DATE

JUL 21 1988

CONDITIONS OF APPROVAL, IF ANY:

3

*See Instructions on Reverse Side

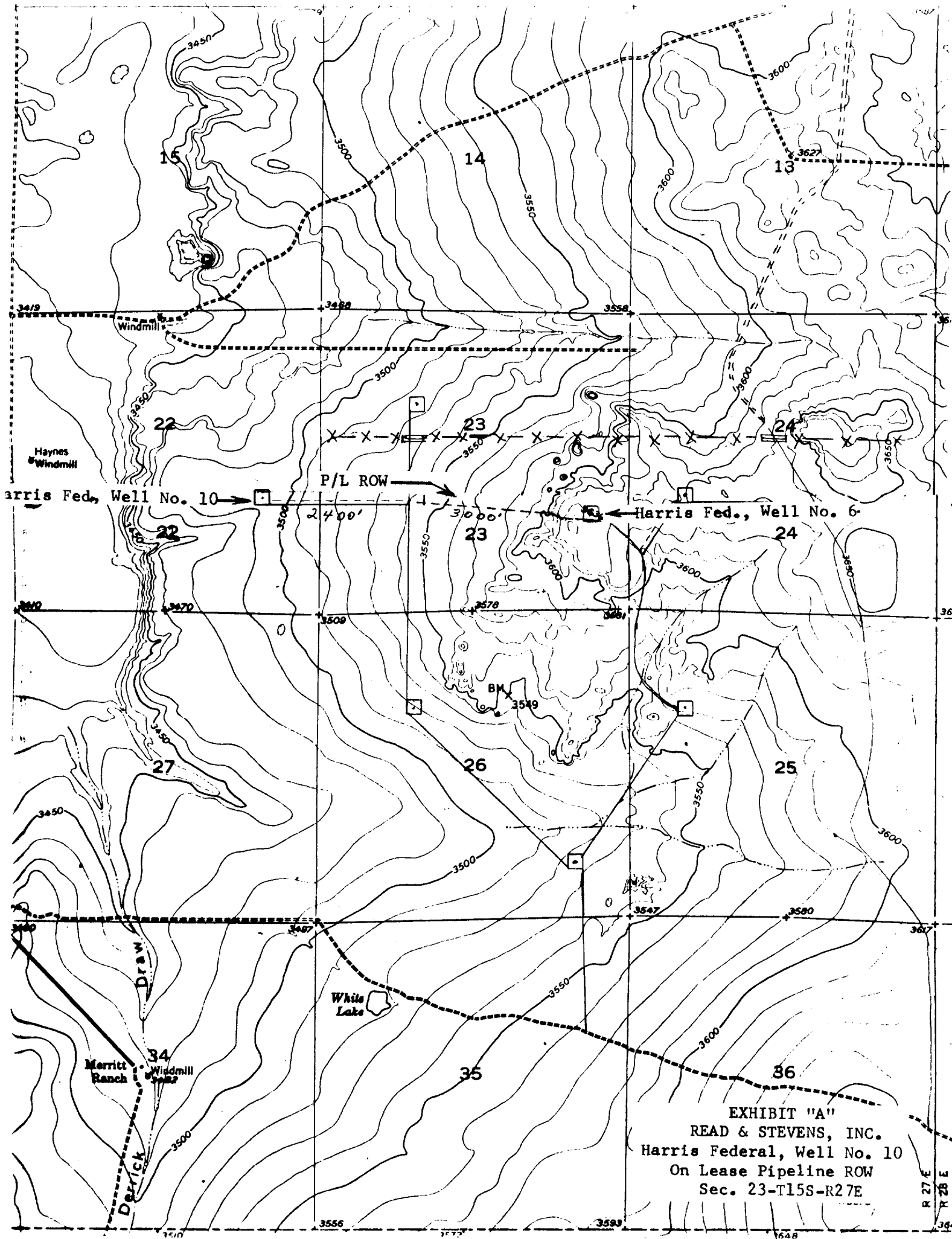

EXHIBIT "A"
READ & STEVENS, INC.
Harris Federal, Well No. 10
On Lease Pipeline ROW
Sec. 23-T15S-R27E